Monte-Carlo Sotheby's International Realty
Les Arcades du Métropole
2a, avenue de Grande Bretagne
98000 Monaco
Tél : +377 93 25 37 27
info@montecarlo-sothebysrealty.com
www.montecarlo-sothebysrealty.com

Verkauf

2 700 000 €

Produkttyp **Wohnung**	*Zimmer* **2 Zimmer**	*Gebäude* **Les Caravelles**	*District* **Port**
Wohnfläche **60 m²**	*Schlafzimmer* **1**	*Keller* **1**	*Mischnutzung* **Ja**
Hinweis **Caravelles-2Pvte/Mc2-503**			

This document does not form part of any offer or contract. All measurements, areas and distances are approximate. The information and plans contained herein are believed to be correct, however, their accuracy is not guaranteed. The photographs show only certain parts of the property at the time they were taken. This offer is subject to change of price or other conditions, without prior notice.

Tél : +377 93 25 37 27
info@montecarlo-sothebysrealty.com
www.montecarlo-sothebysrealty.com

This document does not form part of any offer or contract. All measurements, areas and distances are approximate. The information and plans contained herein are believed to be correct, however, their accuracy is not guaranteed. The photographs show only certain parts of the property at the time they were taken. This offer is subject to change of price or other conditions, without prior notice.

Tél : +377 93 25 37 27
info@montecarlo-sothebysrealty.com
www.montecarlo-sothebysrealty.com

Hinweis : Caravelles-2Pvte/Mc2-503

This document does not form part of any offer or contract. All measurements, areas and distances are approximate. The information and plans contained herein are believed to be correct, however, their accuracy is not guaranteed. The photographs show only certain parts of the property at the time they were taken. This offer is subject to change of price or other conditions, without prior notice.

Monte-Carlo Sotheby's International Realty
Tél : +377 93 25 37 27
info@montecarlo-sothebysrealty.com
www.montecarlo-sothebysrealty.com

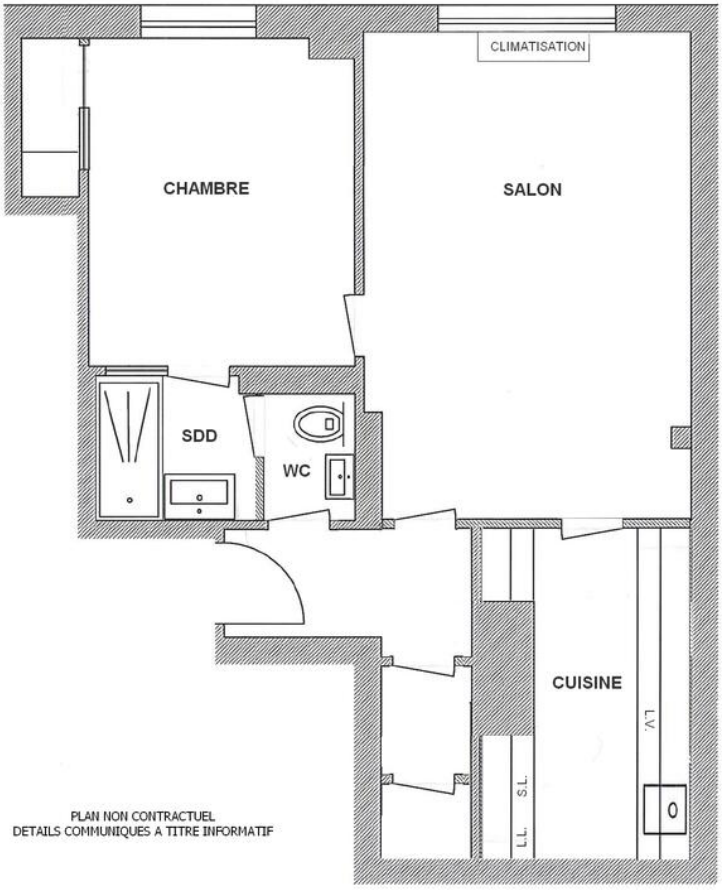

Hinweis : Caravelles-2Pvte/Mc2-503

This document does not form part of any offer or contract. All measurements, areas and distances are approximate. The information and plans contained herein are believed to be correct, however, their accuracy is not guaranteed. The photographs show only certain parts of the property at the time they were taken. This offer is subject to change of price or other conditions, without prior notice.