Magrey And Sons Monaco
2, avenue Saint Laurent
98000 Monaco
Tél : +377 97 70 10 10
Fax : +377 97 70 10 11
monaco@magrey.com
www.magreymonaco.com

Verkauf

5 800 000 €

Produkttyp **Wohnung**	*Zimmer* **3 Zimmer**	*Gebäude* **Le Millefiori**	*District* **Monte-Carlo**
Wohnfläche **91 m²**	*Terrasse Fläche* **24 m²**	*Totale Fläche* **115 m²**	*Schlafzimmer* **2**
Salles de bains **2**	*Parkplatz* **1**	*Keller* **1**	*Charges annuelles* **6 000 €**
Blick **Vue dégagée**	*Hinweis* **MC240**		

This document does not form part of any offer or contract. All measurements, areas and distances are approximate. The information and plans contained herein are believed to be correct, however, their accuracy is not guaranteed. The photographs show only certain parts of the property at the time they were taken. This offer is subject to change of price or other conditions, without prior notice.

MAGREY & SONS
LUXURY REAL ESTATE

Magrey And Sons Monaco
Tél : +377 97 70 10 10
Fax : +377 97 70 10 11
monaco@magrey.com
www.magreymonaco.com

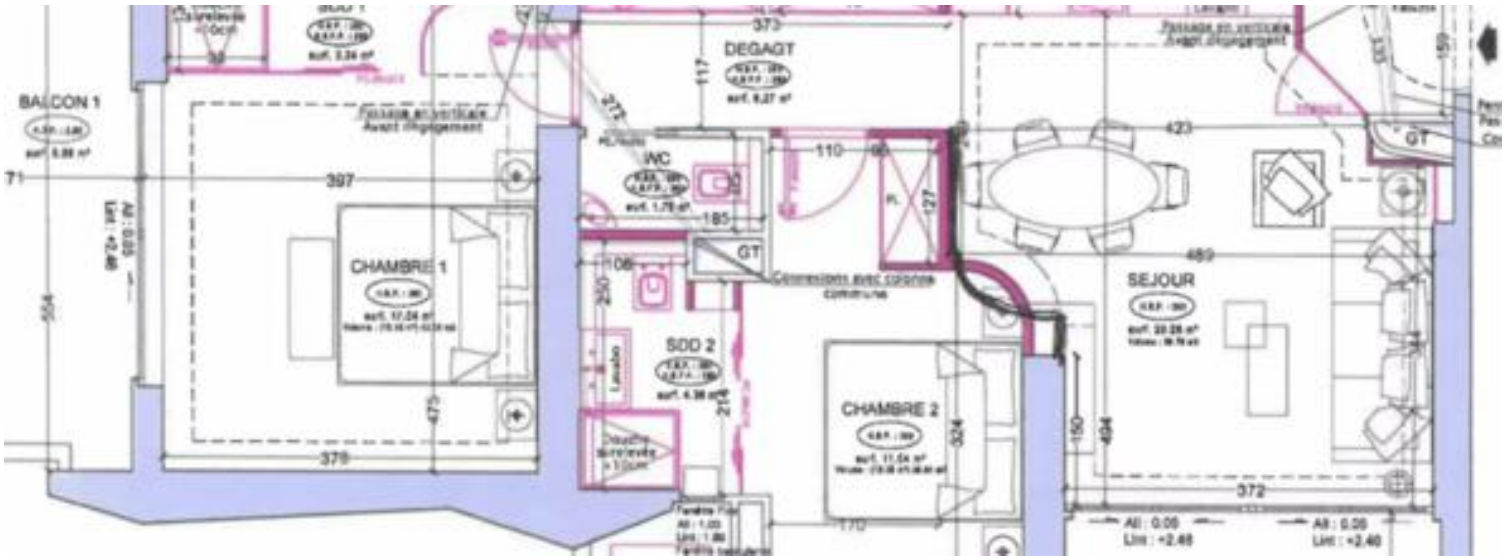

This document does not form part of any offer or contract. All measurements, areas and distances are approximate. The information and plans contained herein are believed to be correct, however, their accuracy is not guaranteed. The photographs show only certain parts of the property at the time they were taken. This offer is subject to change of price or other conditions, without prior notice.

MAGREY & SONS
LUXURY REAL ESTATE

Magrey And Sons Monaco
Tél : +377 97 70 10 10
Fax : +377 97 70 10 11
monaco@magrey.com
www.magreymonaco.com

This document does not form part of any offer or contract. All measurements, areas and distances are approximate. The information and plans contained herein are believed to be correct, however, their accuracy is not guaranteed. The photographs show only certain parts of the property at the time they were taken. This offer is subject to change of price or other conditions, without prior notice.