PRIME Estate
26 Avenue de la Costa
98000 Monaco
Tél : +377 99 90 77 67
Fax : +377 99 90 77 67
info@prime-estate.mc
prime-estate.mc

Verkauf

10 250 000 €

Produkttyp **Wohnung**	*Zimmer* **3 Zimmer**	*Gebäude* **Seaside Plaza**	*District* **Fontvieille**
Wohnfläche **135 m²**	*Terrasse Fläche* **42 m²**	*Totale Fläche* **177 m²**	*Schlafzimmer* **2**
Parkplatz **1**	*Keller* **1**	*Stockwerk* **6**	*Zustand* **Zum Aktualisieren**
Verfügbar ab **Janvier 2024**	*Hinweis* **PE_3P_SEASIDE PLAZA**		

This document does not form part of any offer or contract. All measurements, areas and distances are approximate. The information and plans contained herein are believed to be correct, however, their accuracy is not guaranteed. The photographs show only certain parts of the property at the time they were taken. This offer is subject to change of price or other conditions, without prior notice.

PRIME Estate
Tél : +377 99 90 77 67
Fax : +377 99 90 77 67
info@prime-estate.mc
prime-estate.mc

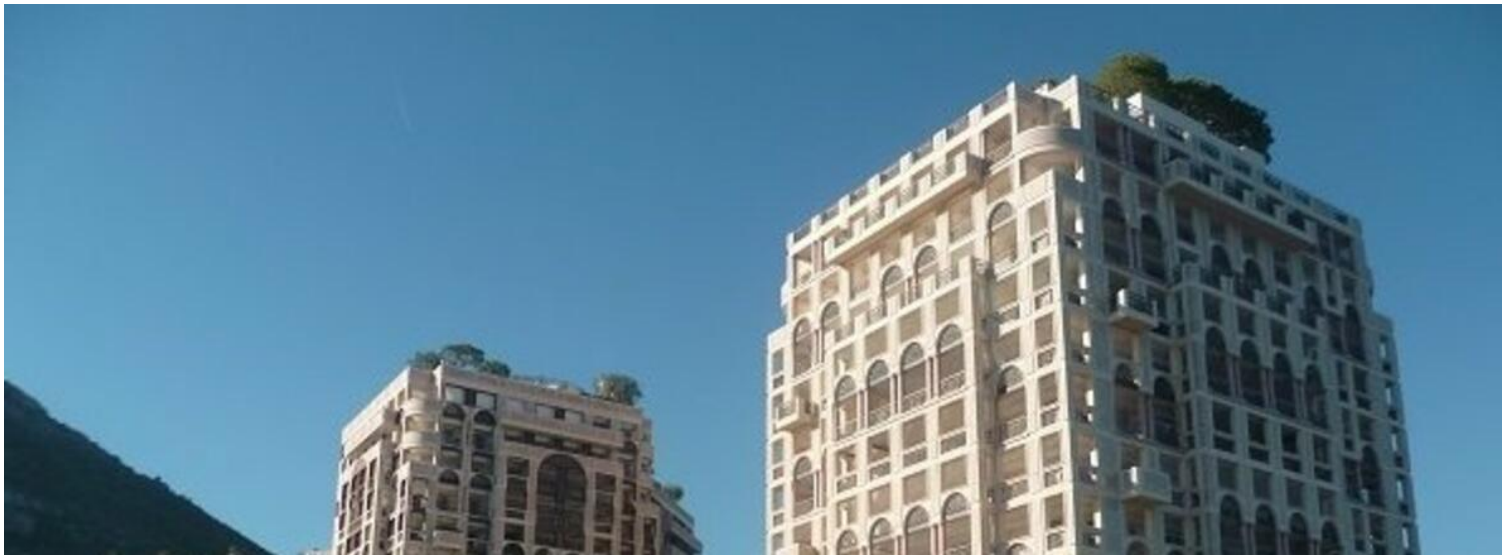

This document does not form part of any offer or contract. All measurements, areas and distances are approximate. The information and plans contained herein are believed to be correct, however, their accuracy is not guaranteed. The photographs show only certain parts of the property at the time they were taken. This offer is subject to change of price or other conditions, without prior notice.

PRIME Estate
Tél : +377 99 90 77 67
Fax : +377 99 90 77 67
info@prime-estate.mc
prime-estate.mc

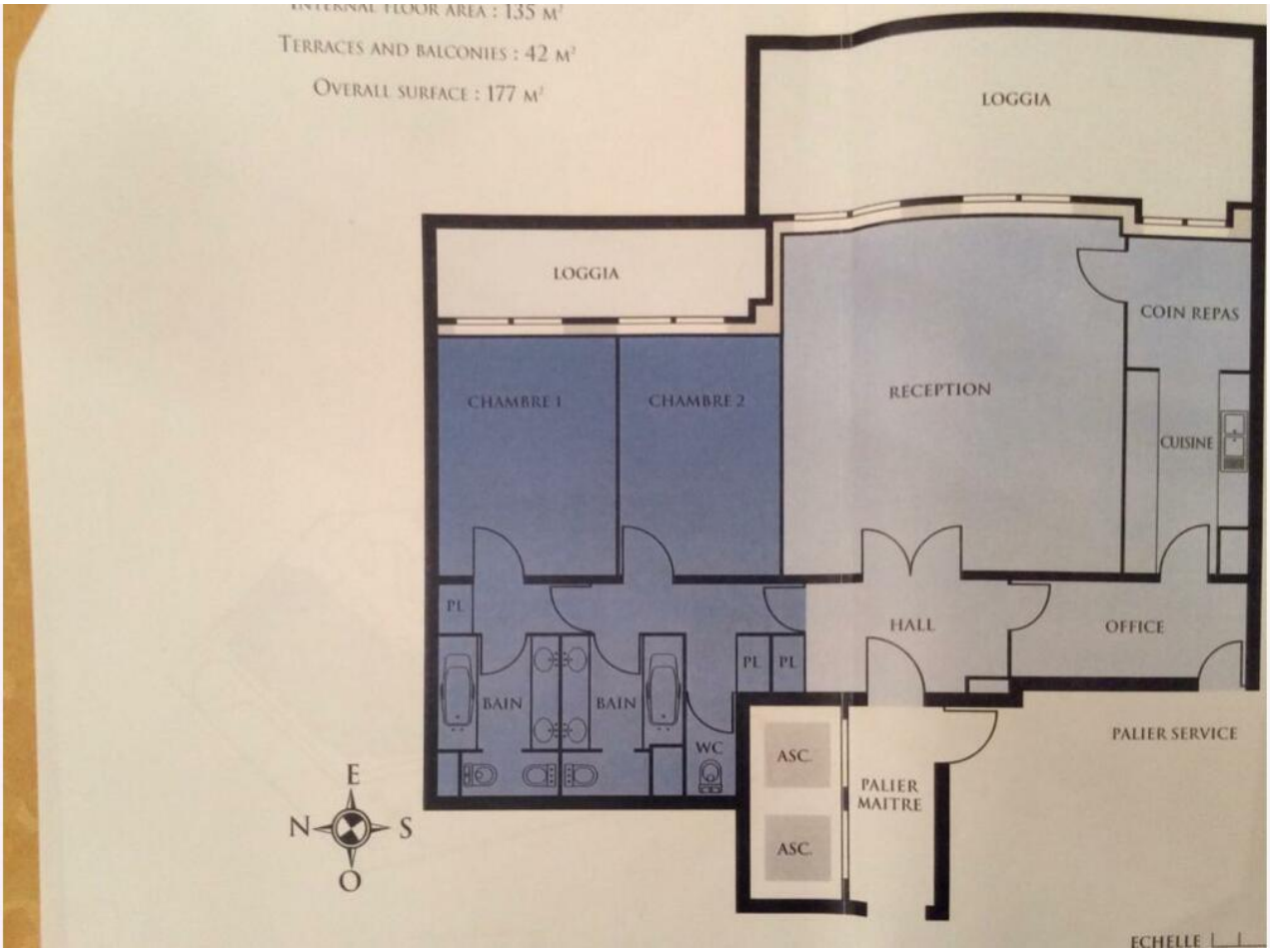

This document does not form part of any offer or contract. All measurements, areas and distances are approximate. The information and plans contained herein are believed to be correct, however, their accuracy is not guaranteed. The photographs show only certain parts of the property at the time they were taken. This offer is subject to change of price or other conditions, without prior notice.