DAMENO | MONACO REAL ESTATE
Palais Miami - 10 Bd d'Italie
98000 Monaco
Tél : +377 93 50 25 30
info@dameno.mc
www.dameno.mc

Verkauf

990 000 €

Produkttyp **Wohnung**	*Zimmer* **3 Zimmer**	*Stadt* **Roquebrune-Cap-Martin**	*Land* **Frankreich**
Wohnfläche **75 m²**	*Schlafzimmer* **2**	*Salle de bains* **1**	*Parkplatze* **2**
Blick **Freie Sicht**	*Exposition* **Süden**	*Hinweis* **V0082SG**	

This document does not form part of any offer or contract. All measurements, areas and distances are approximate. The information and plans contained herein are believed to be correct, however, their accuracy is not guaranteed. The photographs show only certain parts of the property at the time they were taken. This offer is subject to change of price or other conditions, without prior notice.

Tél : +377 93 50 25 30
info@dameno.mc
www.dameno.mc

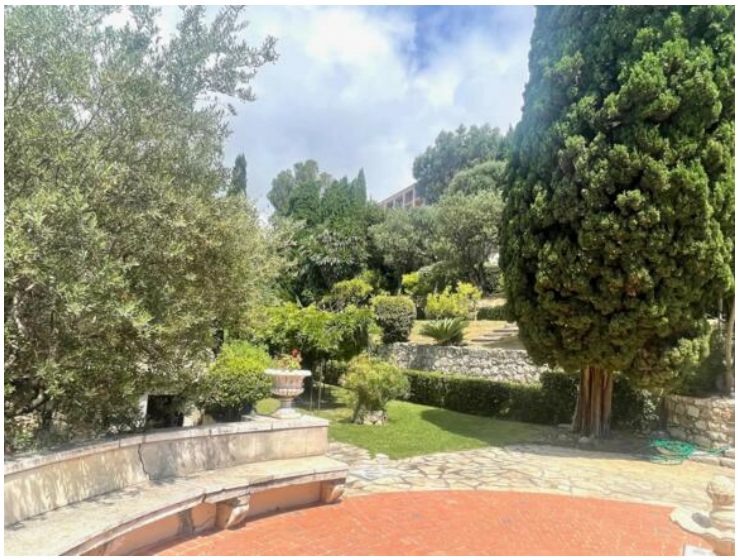

This document does not form part of any offer or contract. All measurements, areas and distances are approximate. The information and plans contained herein are believed to be correct, however, their accuracy is not guaranteed. The photographs show only certain parts of the property at the time they were taken. This offer is subject to change of price or other conditions, without prior notice.

Tél : +377 93 50 25 30
info@dameno.mc
www.dameno.mc

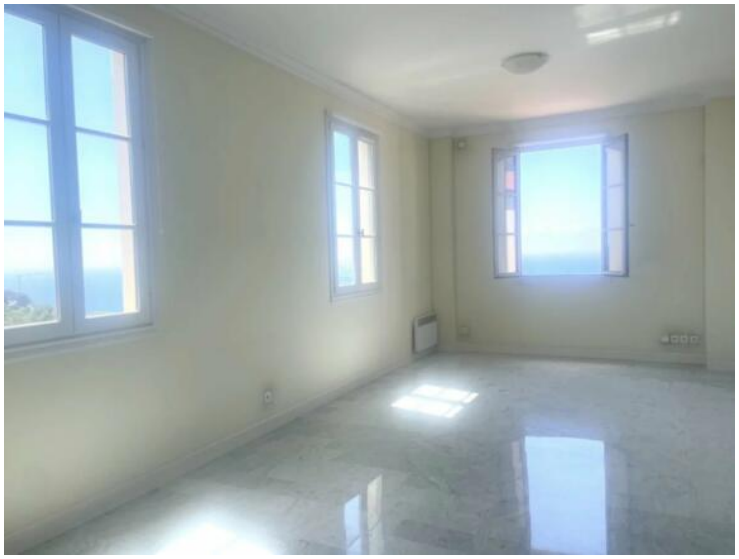

This document does not form part of any offer or contract. All measurements, areas and distances are approximate. The information and plans contained herein are believed to be correct, however, their accuracy is not guaranteed. The photographs show only certain parts of the property at the time they were taken. This offer is subject to change of price or other conditions, without prior notice.

Tél : +377 93 50 25 30
info@dameno.mc
www.dameno.mc

This document does not form part of any offer or contract. All measurements, areas and distances are approximate. The information and plans contained herein are believed to be correct, however, their accuracy is not guaranteed. The photographs show only certain parts of the property at the time they were taken. This offer is subject to change of price or other conditions, without prior notice.