Real Estate Monte Carlo
17, avenue Saint Michel
98000 Monaco
Tél : +377 93 50 60 70
Fax : +377 93 50 60 80
info@realestatemontecarlo.mc
www.realestatemontecarlo.mc

Verkauf

3 710 000 €

Produkttyp	Gebäude	District	Wohnfläche
Büro	**Raphael**	**Fontvieille**	**94 m²**
Schlafzimmer	*Verfügbar ab*	*Hinweis*	
2	**30/09/2026**	**REMC-0446**	

MonteCarlo-RealEstate.com

Hinweis : REMC-0446

This document does not form part of any offer or contract. All measurements, areas and distances are approximate. The information and plans contained herein are believed to be correct, however, their accuracy is not guaranteed. The photographs show only certain parts of the property at the time they were taken. This offer is subject to change of price or other conditions, without prior notice.

Real Estate Monte Carlo
Tél : +377 93 50 60 70
Fax : +377 93 50 60 80
info@realestatemontecarlo.mc
www.realestatemontecarlo.mc

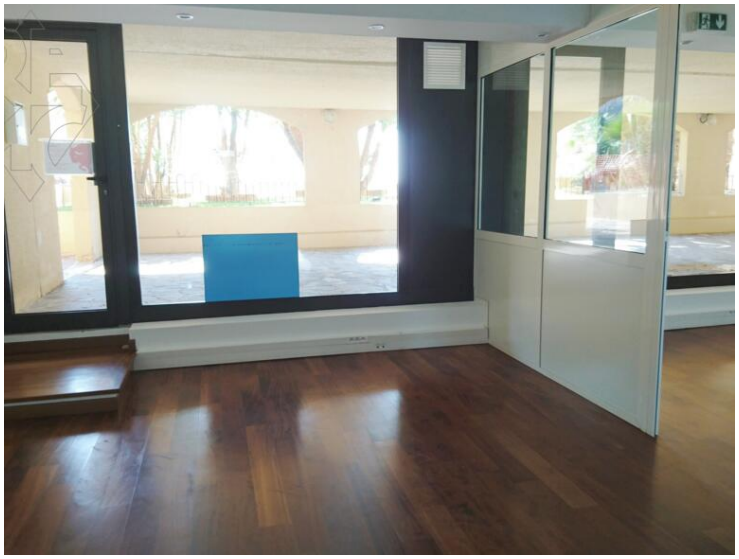

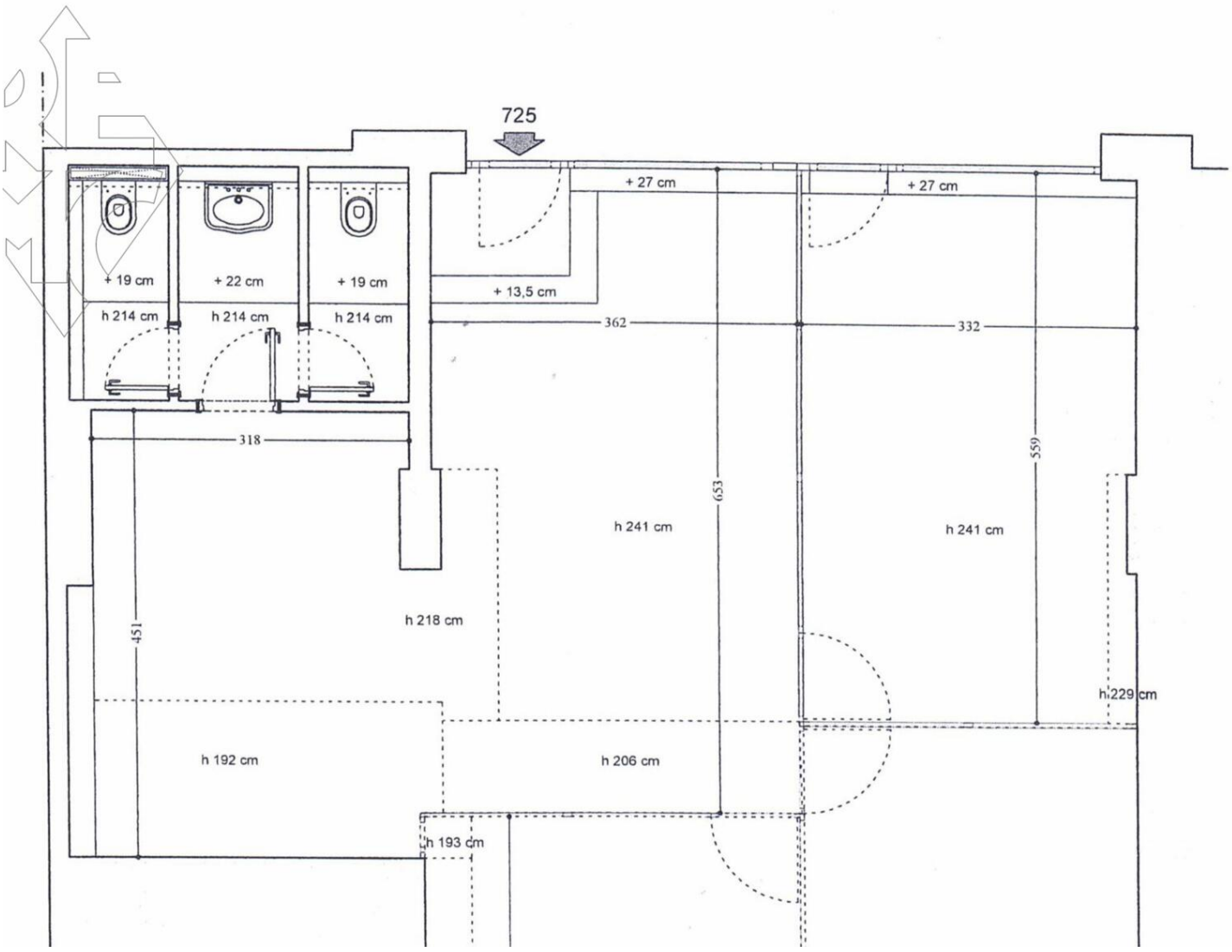

Hinweis : REMC-0446

This document does not form part of any offer or contract. All measurements, areas and distances are approximate. The information and plans contained herein are believed to be correct, however, their accuracy is not guaranteed. The photographs show only certain parts of the property at the time they were taken. This offer is subject to change of price or other conditions, without prior notice.