AFIM S.A.M
Monaco Real Estate
Since 1979

AFIM SAM
3, avenue de Grande Bretagne
98000 Monaco
Tél : +377 97 97 87 87
afim@afim.mc
www.afim.mc

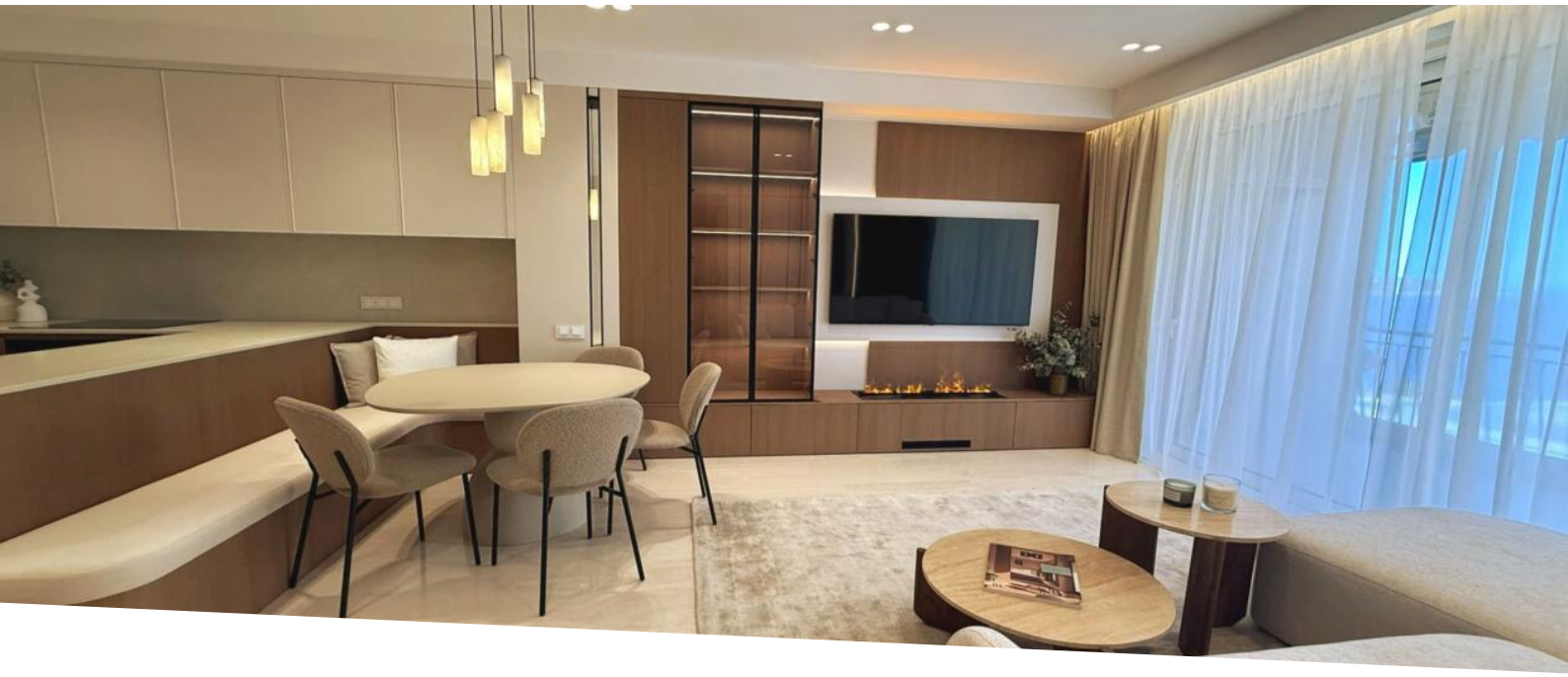

## Verkauf

## Preis auf Anfrage

| | | | |
|---|---|---|---|
| *Produkttyp* **Wohnung** | *Zimmer* **4 Zimmer** | *Gebäude* **Grande Bretagne** | *District* **Monte-Carlo** |
| *Wohnfläche* **116,20 m²** | *Terrasse Fläche* **11,70 m²** | *Totale Fläche* **127,90 m²** | *Schlafzimmer* **3** |
| *Salles de bains* **2** | *Zustand* **Renoviert** | *Hinweis* **517V16013A** | |

This document does not form part of any offer or contract. All measurements, areas and distances are approximate. The information and plans contained herein are believed to be correct, however, their accuracy is not guaranteed. The photographs show only certain parts of the property at the time they were taken. This offer is subject to change of price or other conditions, without prior notice.

AFIM S.A.M
Monaco Real Estate
Since 1979

AFIM SAM
Tél : +377 97 97 87 87
afim@afim.mc
www.afim.mc

Hinweis : 517V16013A

This document does not form part of any offer or contract. All measurements, areas and distances are approximate. The information and plans contained herein are believed to be correct, however, their accuracy is not guaranteed. The photographs show only certain parts of the property at the time they were taken. This offer is subject to change of price or other conditions, without prior notice.

AFIM S.A.M
Monaco Real Estate
Since 1979

AFIM SAM
Tél : +377 97 97 87 87
afim@afim.mc
www.afim.mc

This document does not form part of any offer or contract. All measurements, areas and distances are approximate. The information and plans contained herein are believed to be correct, however, their accuracy is not guaranteed. The photographs show only certain parts of the property at the time they were taken. This offer is subject to change of price or other conditions, without prior notice.