Coldwell Banker Etic Realty
15, boulevard Princesse Charlotte
98000 Monaco
Tél : +377 93 50 57 94
Fax : +377 93 50 58 54
eticimmobilier@gmail.com
www.eticimmobilier.com

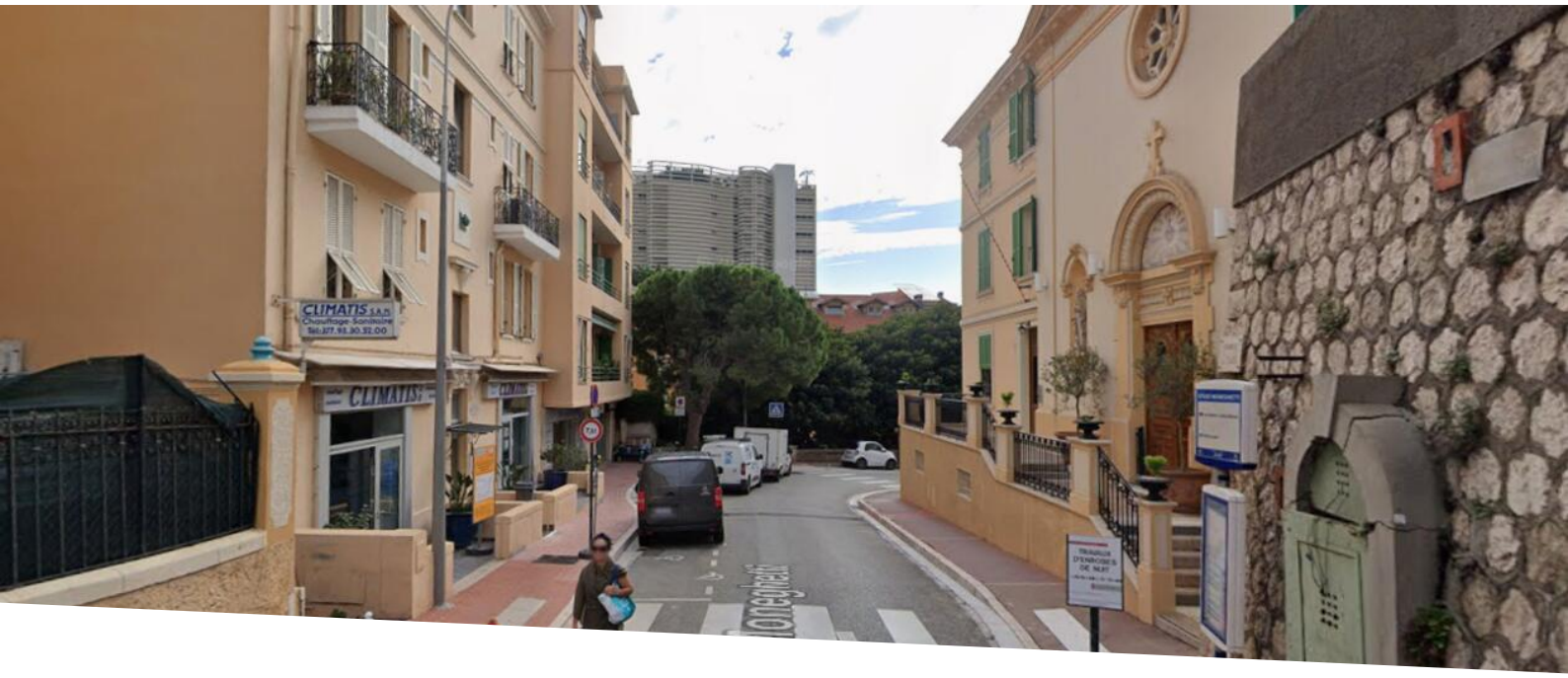

Vente professionnelle

230 000 €

Produkttyp **Übertragung von Leasingrechten**	*Zimmer* **3 Zimmer**	*Gebäude* **Moneghetti**	*District* **Moneghetti**
Wohnfläche **60 m²**	*Stockwerk* **RDC**	*Charges annuelles* **600 €**	*Zustand* **Très bon état**
Verfügbar ab **Immédiatement**	*Hinweis* **VMC-2025-BM**		

This document does not form part of any offer or contract. All measurements, areas and distances are approximate. The information and plans contained herein are believed to be correct, however, their accuracy is not guaranteed. The photographs show only certain parts of the property at the time they were taken. This offer is subject to change of price or other conditions, without prior notice.

Coldwell Banker Etic Realty
Tél : +377 93 50 57 94
Fax : +377 93 50 58 54
eticimmobilier@gmail.com
www.eticimmobilier.com

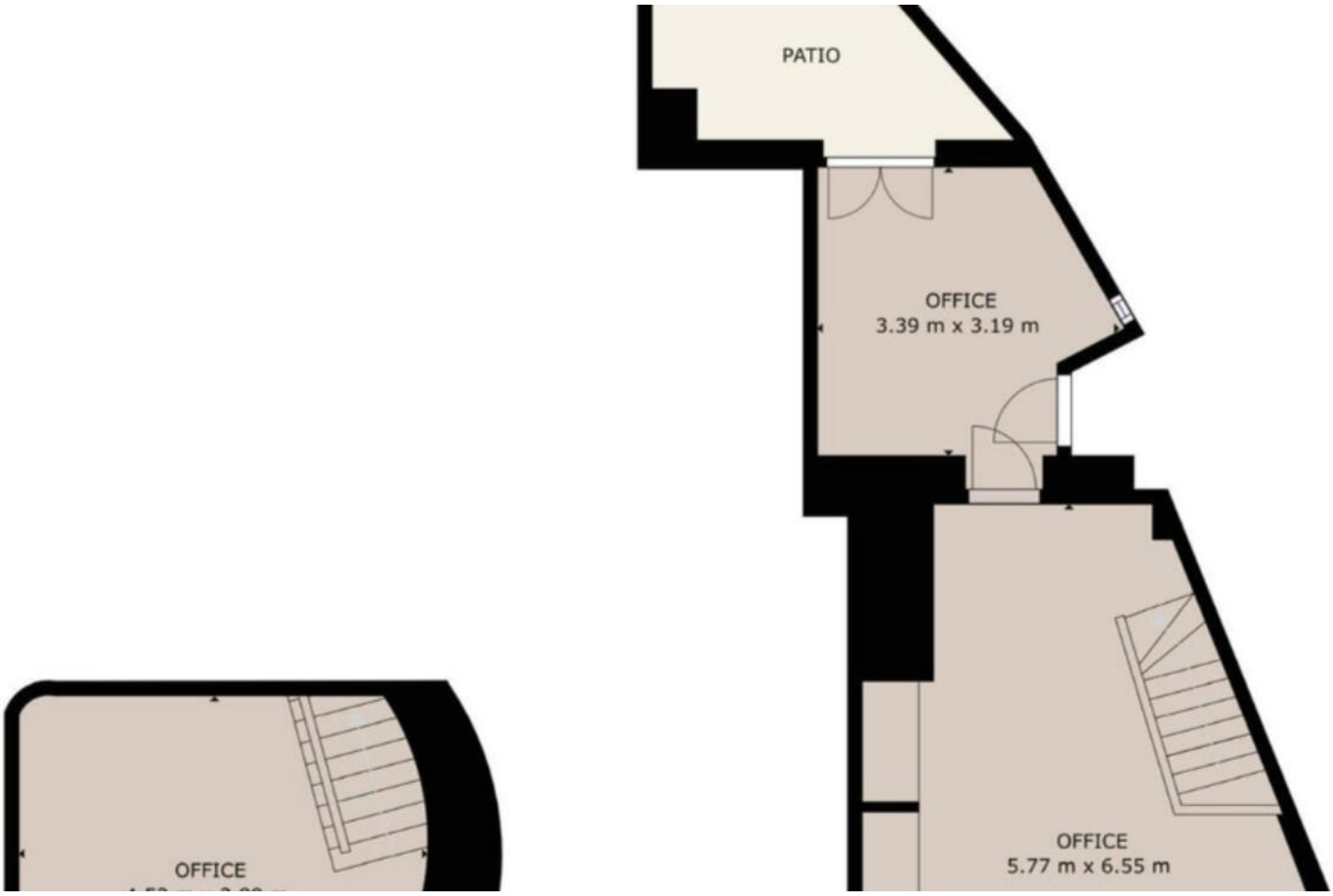

This document does not form part of any offer or contract. All measurements, areas and distances are approximate. The information and plans contained herein are believed to be correct, however, their accuracy is not guaranteed. The photographs show only certain parts of the property at the time they were taken. This offer is subject to change of price or other conditions, without prior notice.