Barnes I Valeri Agency
7 Avenue des Papalins
« Immeuble Michelangelo »
98000 Monaco
Tél : +377 92 16 16 32
monaco@barnes-international.com
www.valeri-agency.com

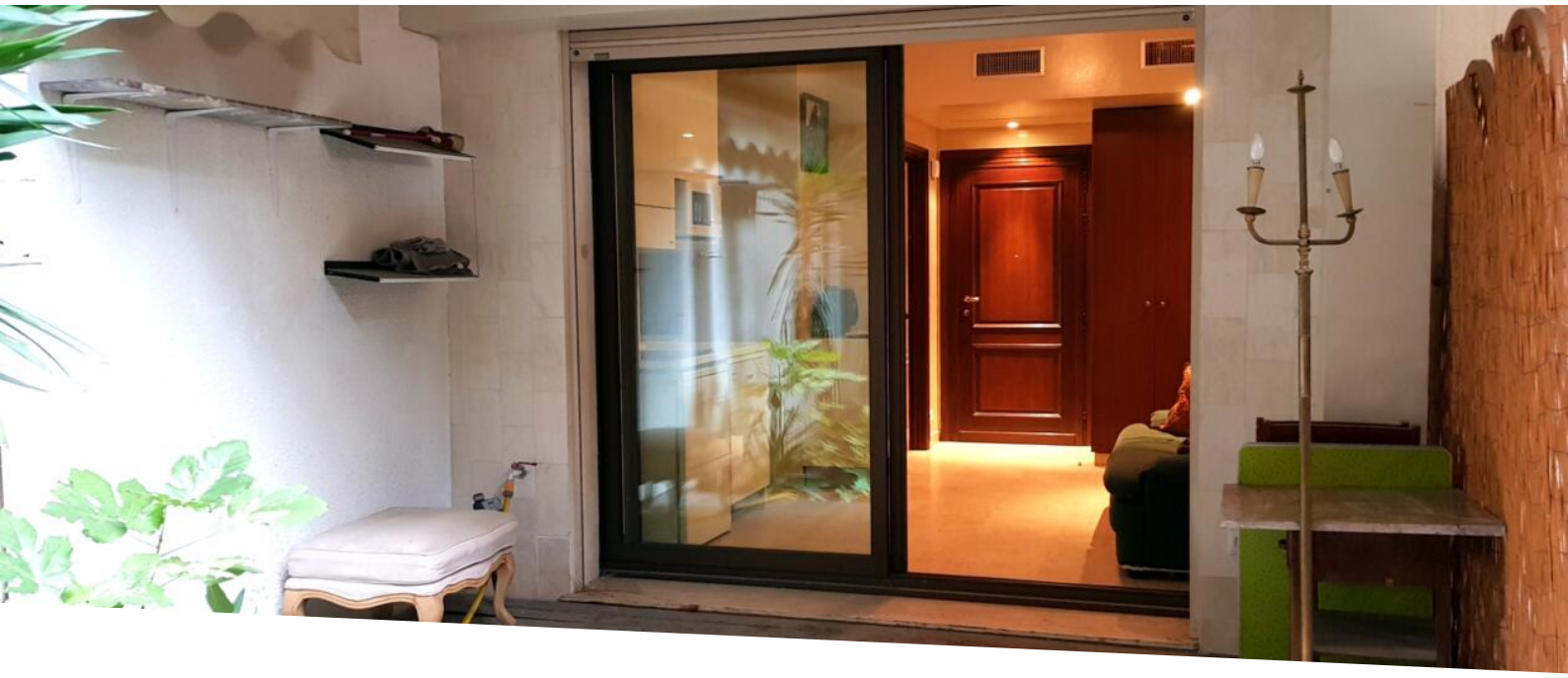

Location meublée

2 900 € / Monat
(Einschließlich Nebenkosten)

Produkttyp **Wohnung**	*Zimmer* **Einzimmer**	*Gebäude* **Beverly Palace bloc A**	*District* **Moneghetti**
Wohnfläche **24 m²**	*Terrasse Fläche* **17 m²**	*Totale Fläche* **41 m²**	*Salle de bains* **1**
Keller **1**	*Zustand* **Renoviert**	*Meublé* **Ja**	*Mischnutzung* **Ja**
Verfügbar ab **Immédiatement**	*Hinweis* **L1141**		

This document does not form part of any offer or contract. All measurements, areas and distances are approximate. The information and plans contained herein are believed to be correct, however, their accuracy is not guaranteed. The photographs show only certain parts of the property at the time they were taken. This offer is subject to change of price or other conditions, without prior notice.

Barnes I Valeri Agency
Tél : +377 92 16 16 32
monaco@barnes-international.com
www.valeri-agency.com

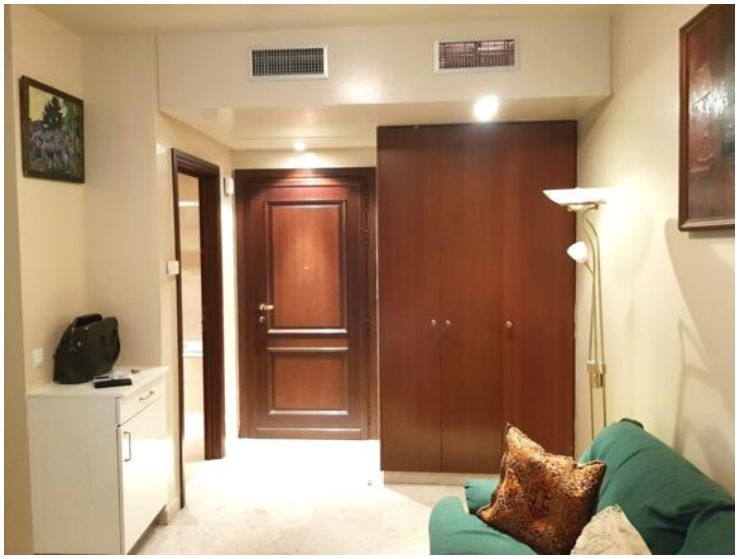

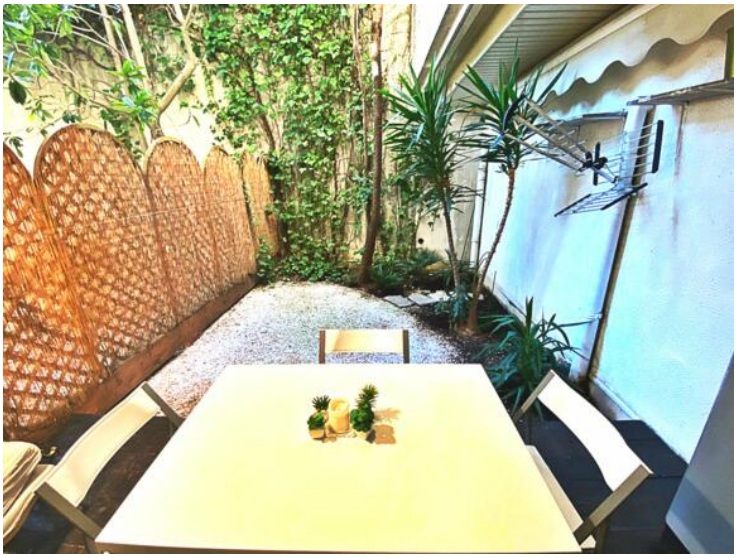

This document does not form part of any offer or contract. All measurements, areas and distances are approximate. The information and plans contained herein are believed to be correct, however, their accuracy is not guaranteed. The photographs show only certain parts of the property at the time they were taken. This offer is subject to change of price or other conditions, without prior notice.

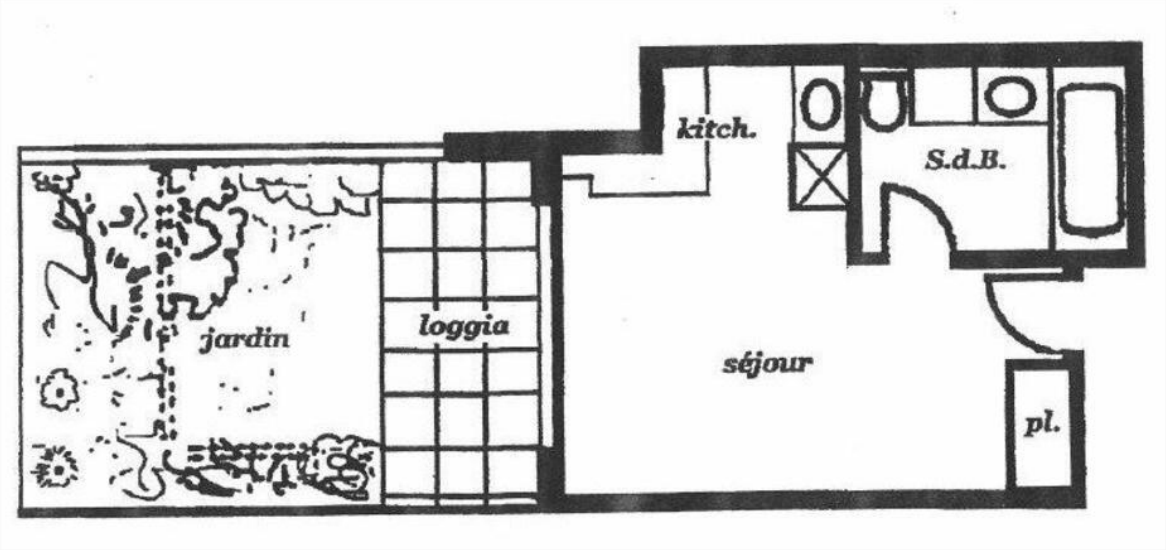

This document does not form part of any offer or contract. All measurements, areas and distances are approximate. The information and plans contained herein are believed to be correct, however, their accuracy is not guaranteed. The photographs show only certain parts of the property at the time they were taken. This offer is subject to change of price or other conditions, without prior notice.

Barnes I Valeri Agency
Tél : +377 92 16 16 32
monaco@barnes-international.com
www.valeri-agency.com

This document does not form part of any offer or contract. All measurements, areas and distances are approximate. The information and plans contained herein are believed to be correct, however, their accuracy is not guaranteed. The photographs show only certain parts of the property at the time they were taken. This offer is subject to change of price or other conditions, without prior notice.