LIMANDAT Immobilier
57 avenue Paul Doumer
06190 Roquebrune-Cap-Martin
Tél : +33 6 63 64 86 56
contact@limandat.fr
limandat.fr/fr

Verkauf — Exclusivité — 1 295 000 €

Produkttyp **Haus**	*Zimmer* **+5 Zimmer**	*Stadt* **Nice**	*Land* **Frankreich**
Wohnfläche **200 m²**	*Land Fläche* **777 m²**	*Schlafzimmer* **4**	*Salles de bains* **2**
Parkbox **1**	*Blick* **Vue dégagée**	*Hinweis* **86803962**	

MonteCarlo-RealEstate.com

Hinweis : 86803962

This document does not form part of any offer or contract. All measurements, areas and distances are approximate. The information and plans contained herein are believed to be correct, however, their accuracy is not guaranteed. The photographs show only certain parts of the property at the time they were taken. This offer is subject to change of price or other conditions, without prior notice.

LIMANDAT Immobilier
Tél : +33 6 63 64 86 56
contact@limandat.fr
limandat.fr/fr

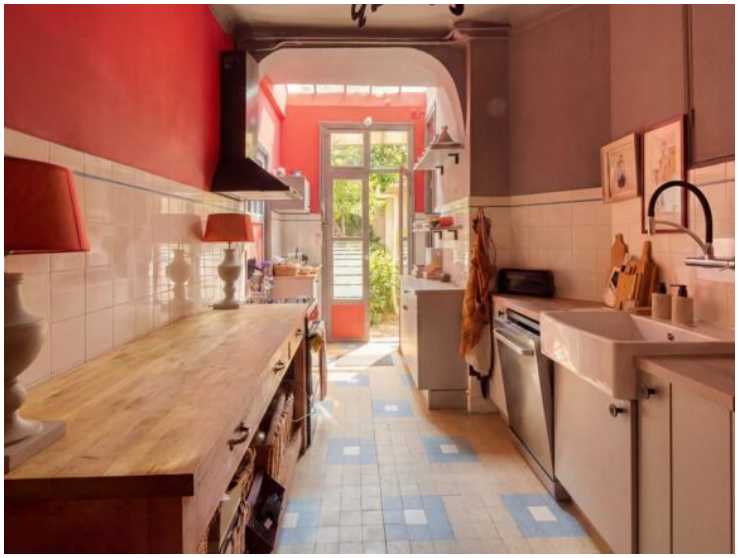

This document does not form part of any offer or contract. All measurements, areas and distances are approximate. The information and plans contained herein are believed to be correct, however, their accuracy is not guaranteed. The photographs show only certain parts of the property at the time they were taken. This offer is subject to change of price or other conditions, without prior notice.

LIMANDAT Immobilier
Tél : +33 6 63 64 86 56
contact@limandat.fr
limandat.fr/fr

This document does not form part of any offer or contract. All measurements, areas and distances are approximate. The information and plans contained herein are believed to be correct, however, their accuracy is not guaranteed. The photographs show only certain parts of the property at the time they were taken. This offer is subject to change of price or other conditions, without prior notice.