Exclusive Estate Monaco
23 Bd Princesse Charlotte
98000 Monaco
Julie Folques
Tél : +33 6 32 93 54 23/+377 97 98 15 49
julie@exclusive-estate.mc
www.exclusive-estate.mc

Vente professionnelle

195 000 €

Produkttyp	District	Stadt	Land
Übertragung von Leasingrechten	**Monte-Carlo**	**Monaco**	**Monaco**

Wohnfläche	Stockwerk	Hinweis
145 m²	**Rdc**	**EEM-V-157**

This document does not form part of any offer or contract. All measurements, areas and distances are approximate. The information and plans contained herein are believed to be correct, however, their accuracy is not guaranteed. The photographs show only certain parts of the property at the time they were taken. This offer is subject to change of price or other conditions, without prior notice.

Julie Folques
Tél : +33 6 32 93 54 23/+377 97 98 15 49
julie@exclusive-estate.mc
www.exclusive-estate.mc

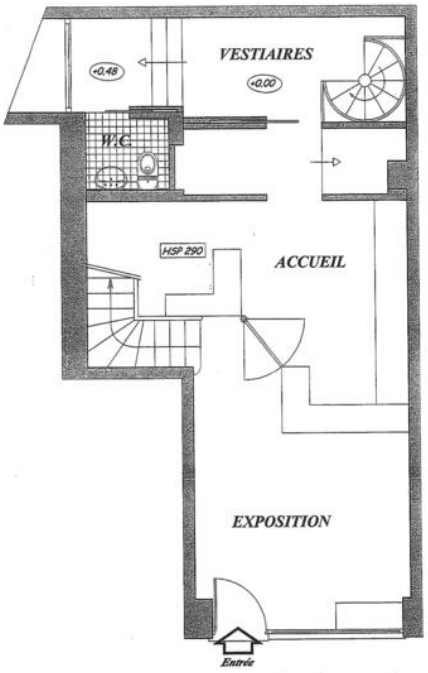

Rez de chaussée

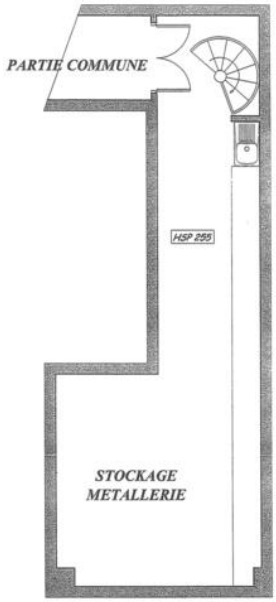

Sous - sol

This document does not form part of any offer or contract. All measurements, areas and distances are approximate. The information and plans contained herein are believed to be correct, however, their accuracy is not guaranteed. The photographs show only certain parts of the property at the time they were taken. This offer is subject to change of price or other conditions, without prior notice.

Exclusive Estate Monaco
Julie Folques
Tél : +33 6 32 93 54 23/+377 97 98 15 49
julie@exclusive-estate.mc
www.exclusive-estate.mc

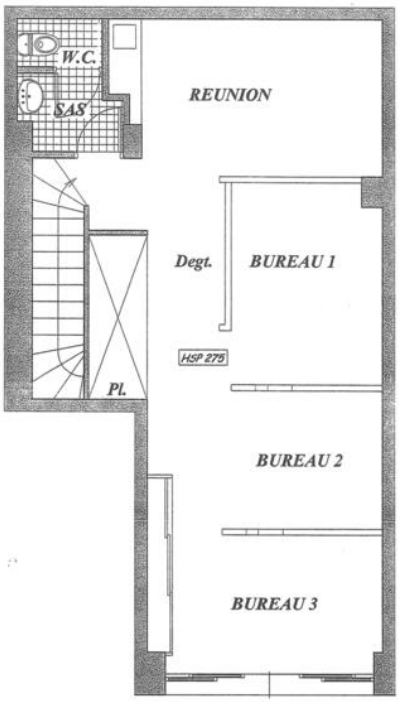

Etage

This document does not form part of any offer or contract. All measurements, areas and distances are approximate. The information and plans contained herein are believed to be correct, however, their accuracy is not guaranteed. The photographs show only certain parts of the property at the time they were taken. This offer is subject to change of price or other conditions, without prior notice.