Agence Gramaglia
9, avenue Princesse Alice
98000 Monaco
Tél : +377 92 16 59 00
Fax : +377 92 16 59 16
info@gramaglia.mc
www.gramaglia.mc

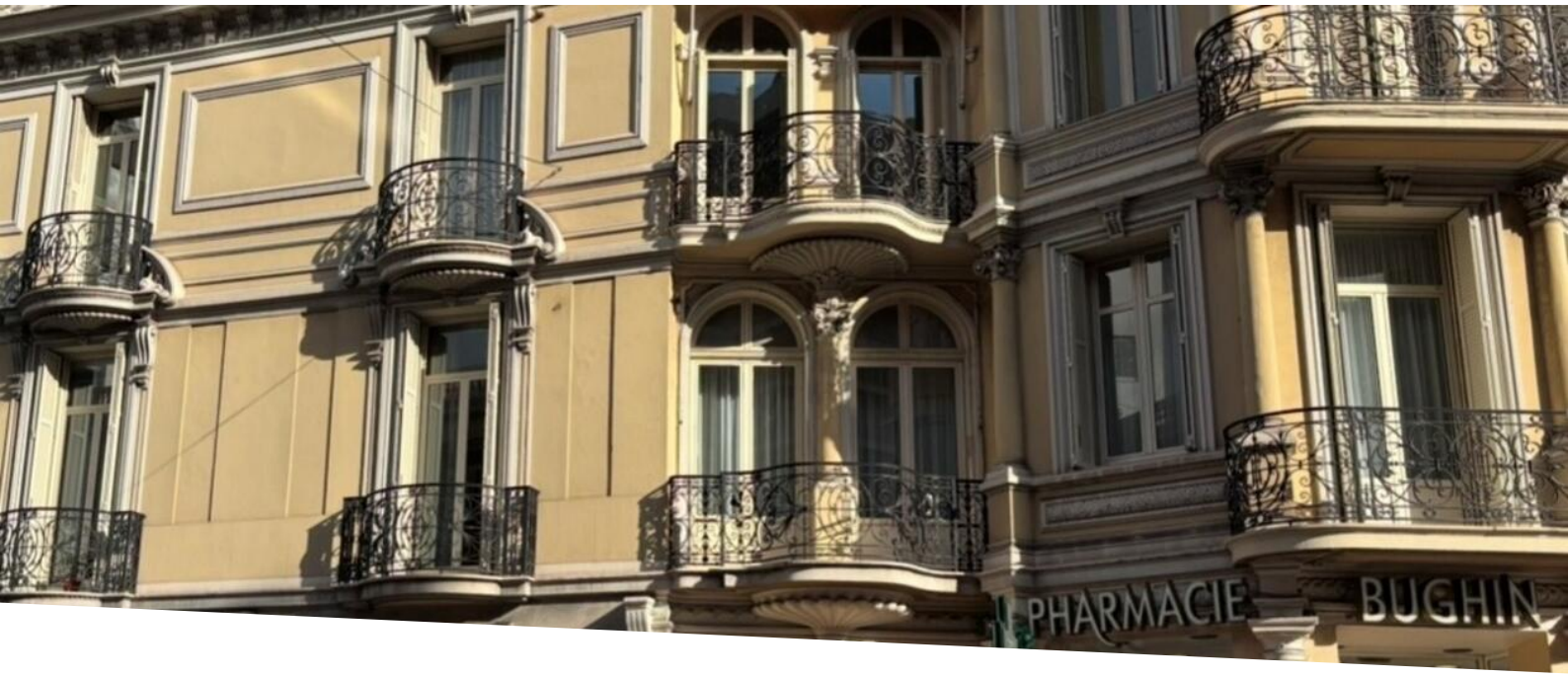

Vente professionnelle | Co-Exclusivité | 1 000 000 €

Produkttyp	Gebäude	District	Wohnfläche
Übertragung von Leasingrechten	**Villa Said**	**Carré d'Or**	**100 m²**
Stockwerk	*Hinweis*		
RDC	**VTE VILLA SAID**		

This document does not form part of any offer or contract. All measurements, areas and distances are approximate. The information and plans contained herein are believed to be correct, however, their accuracy is not guaranteed. The photographs show only certain parts of the property at the time they were taken. This offer is subject to change of price or other conditions, without prior notice.

Agence Gramaglia
Tél : +377 92 16 59 00
Fax : +377 92 16 59 16
info@gramaglia.mc
www.gramaglia.mc

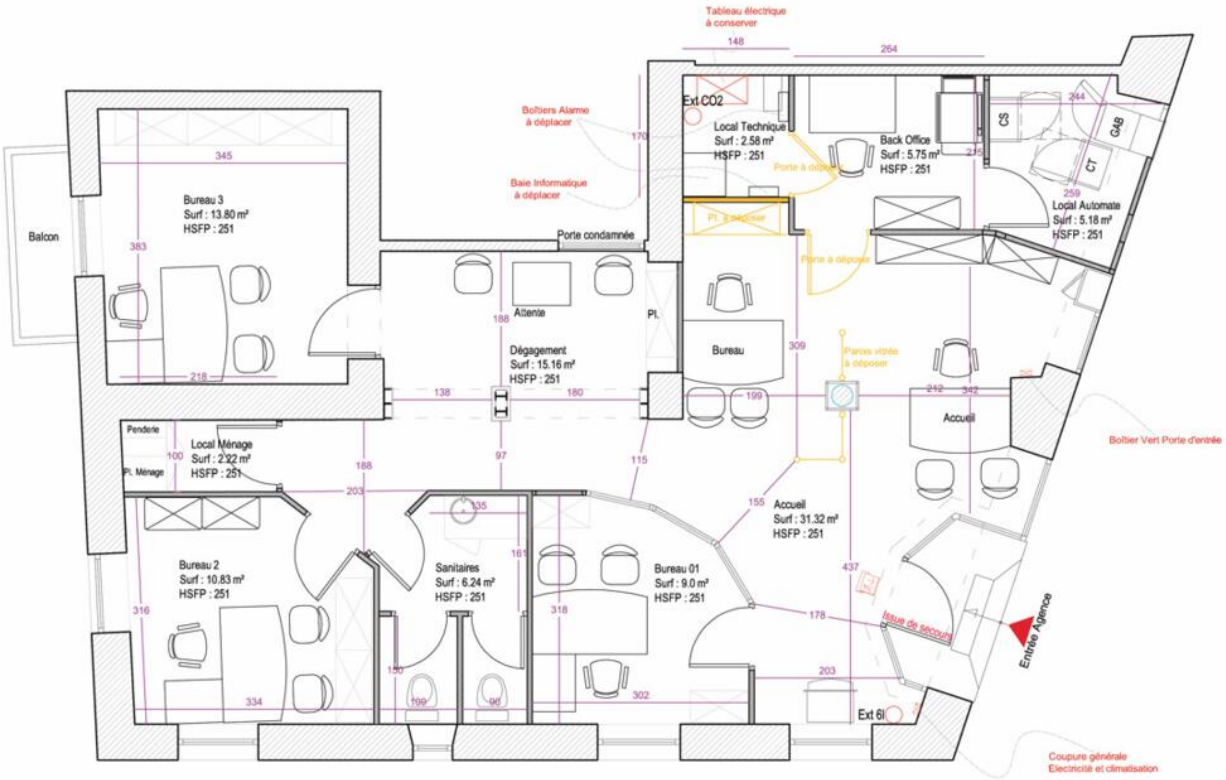

Hinweis : VTE VILLA SAID

This document does not form part of any offer or contract. All measurements, areas and distances are approximate. The information and plans contained herein are believed to be correct, however, their accuracy is not guaranteed. The photographs show only certain parts of the property at the time they were taken. This offer is subject to change of price or other conditions, without prior notice.