REVIMMO
LE SOLEIL D'OR
20, boulevard Rainier III
98000 Monaco
Tél : +377 99 90 70 03
Fax : +377 97 70 00 05
info@revimmo.mc
www.revimmo.mc

Vermietung

Exclusivité

6 000 € / Monat
+ Nebenkosten : 500 €

Produkttyp **Wohnung**	*Zimmer* **5 Zimmer**	*District* **Tenao Inferieur**	*Stadt* **Beausoleil**
Land **Frankreich**	*Wohnfläche* **154 m²**	*Terrasse Fläche* **12 m²**	*Totale Fläche* **166 m²**
Schlafzimmer **4**	*Salles de bains* **3**	*Parkplatz* **1**	*Stockwerk* **5**
Nebenkosten **500 €**	*Zustand* **Renoviert**	*Blick* **Vue mer**	*Verfügbar ab* **Libre**
Hinweis **VMB5P**			

This document does not form part of any offer or contract. All measurements, areas and distances are approximate. The information and plans contained herein are believed to be correct, however, their accuracy is not guaranteed. The photographs show only certain parts of the property at the time they were taken. This offer is subject to change of price or other conditions, without prior notice.

REVIMMO
Tél : +377 99 90 70 03
Fax : +377 97 70 00 05
info@revimmo.mc
www.revimmo.mc

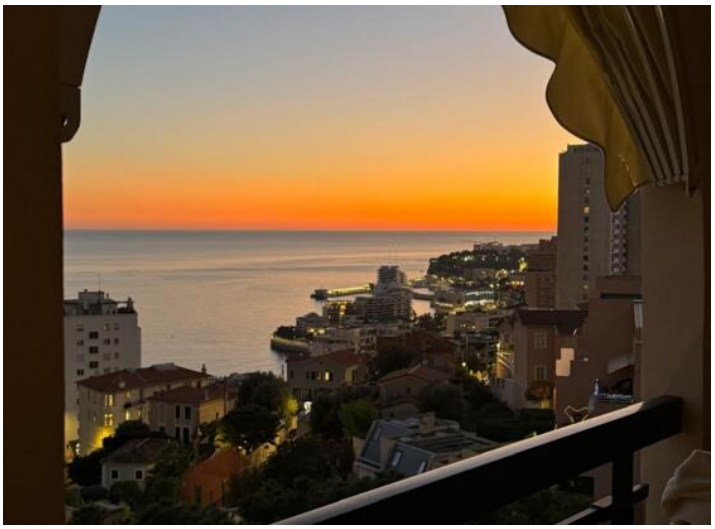

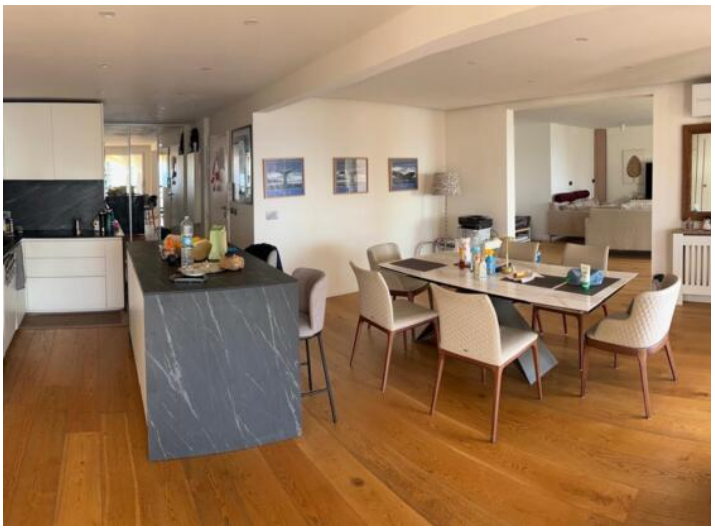

This document does not form part of any offer or contract. All measurements, areas and distances are approximate. The information and plans contained herein are believed to be correct, however, their accuracy is not guaranteed. The photographs show only certain parts of the property at the time they were taken. This offer is subject to change of price or other conditions, without prior notice.

REVIMMO
Tél : +377 99 90 70 03
Fax : +377 97 70 00 05
info@revimmo.mc
www.revimmo.mc

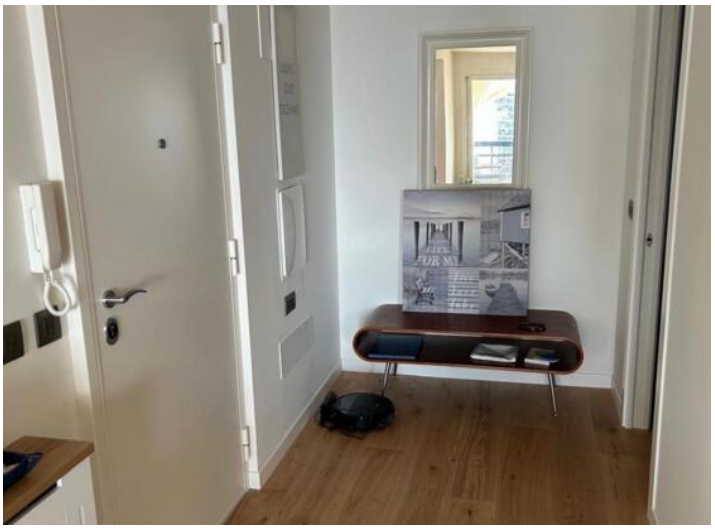

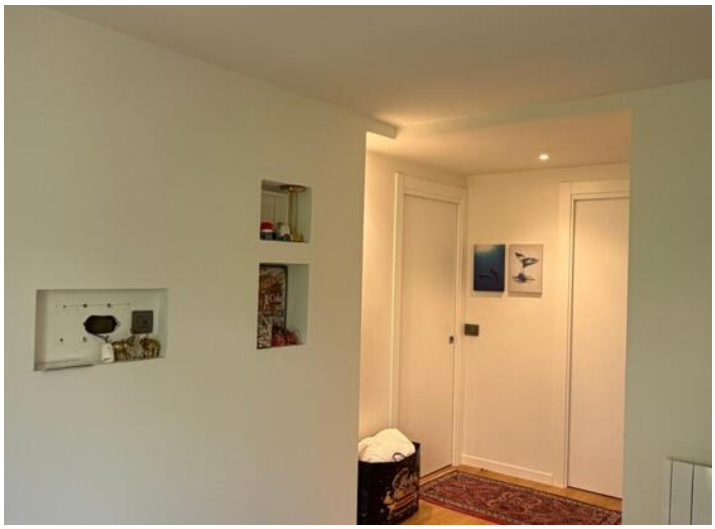

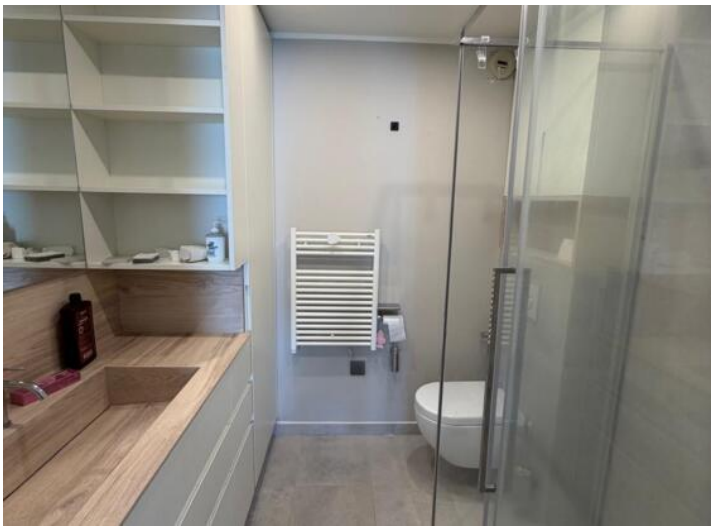

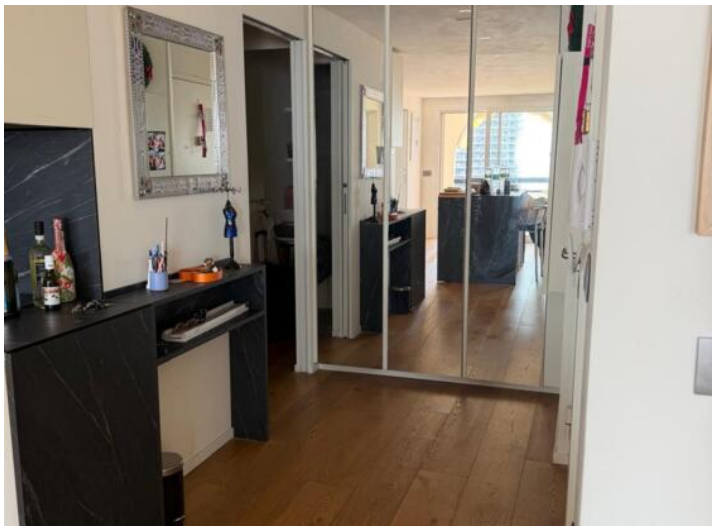

This document does not form part of any offer or contract. All measurements, areas and distances are approximate. The information and plans contained herein are believed to be correct, however, their accuracy is not guaranteed. The photographs show only certain parts of the property at the time they were taken. This offer is subject to change of price or other conditions, without prior notice.

REVIMMO
Tél : +377 99 90 70 03
Fax : +377 97 70 00 05
info@revimmo.mc
www.revimmo.mc

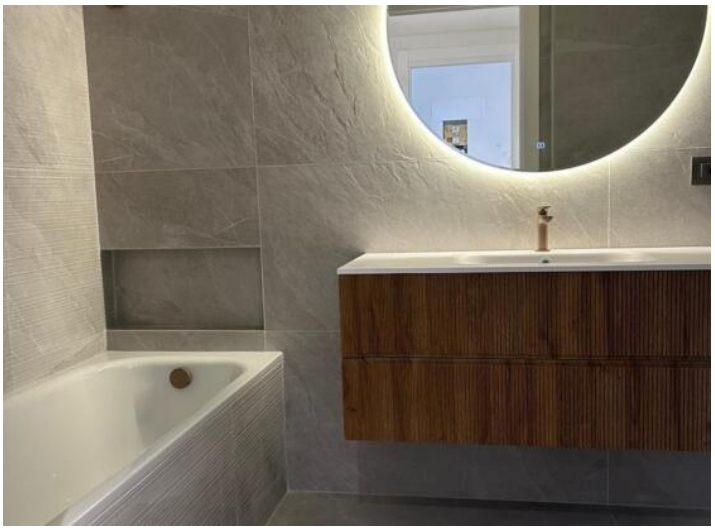

This document does not form part of any offer or contract. All measurements, areas and distances are approximate. The information and plans contained herein are believed to be correct, however, their accuracy is not guaranteed. The photographs show only certain parts of the property at the time they were taken. This offer is subject to change of price or other conditions, without prior notice.

REVIMMO
Tél : +377 99 90 70 03
Fax : +377 97 70 00 05
info@revimmo.mc
www.revimmo.mc

This document does not form part of any offer or contract. All measurements, areas and distances are approximate. The information and plans contained herein are believed to be correct, however, their accuracy is not guaranteed. The photographs show only certain parts of the property at the time they were taken. This offer is subject to change of price or other conditions, without prior notice.