Elliman Monaco
57 Rue Grimaldi
98000 Monaco
Tél : +377 99 92 67 30
edward.dmm@elliman.mc
elliman.mc



## Vermietung

## Miete auf Anfrage

| | | | |
|---|---|---|---|
| *Produkttyp*<br>**Wohnung** | *Zimmer*<br>**5 Zimmer** | *Gebäude*<br>**Villa Annonciade** | *District*<br>**La Rousse - Saint Roman** |
| *Wohnfläche*<br>**436 m²** | *Terrasse Fläche*<br>**28 m²** | *Totale Fläche*<br>**464 m²** | *Schlafzimmer*<br>**4** |
| *Salles de bains*<br>**5** | *Parkplatze*<br>**2** | *Zustand*<br>**Neubau** | *Blick*<br>**Vue dégagée** |
| *Hinweis*<br>**86889033A** | | | |



This document does not form part of any offer or contract. All measurements, areas and distances are approximate. The information and plans contained herein are believed to be correct, however, their accuracy is not guaranteed. The photographs show only certain parts of the property at the time they were taken. This offer is subject to change of price or other conditions, without prior notice.

Elliman Monaco
Tél : +377 99 92 67 30
edward.dmm@elliman.mc
elliman.mc










This document does not form part of any offer or contract. All measurements, areas and distances are approximate. The information and plans contained herein are believed to be correct, however, their accuracy is not guaranteed. The photographs show only certain parts of the property at the time they were taken. This offer is subject to change of price or other conditions, without prior notice.

Elliman Monaco
Tél : +377 99 92 67 30
edward.dmm@elliman.mc
elliman.mc





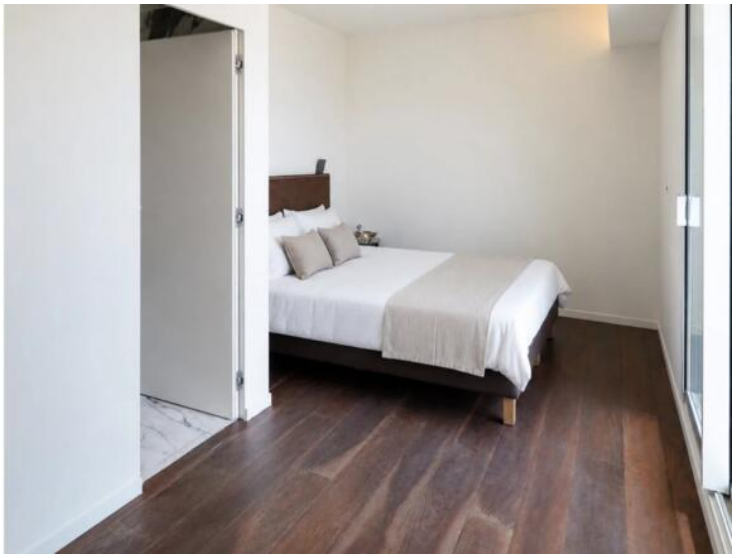





This document does not form part of any offer or contract. All measurements, areas and distances are approximate. The information and plans contained herein are believed to be correct, however, their accuracy is not guaranteed. The photographs show only certain parts of the property at the time they were taken. This offer is subject to change of price or other conditions, without prior notice.