VIVIANI CHAMPFLEURY BARCO

Real Estate Advisors

Viviani Champfleury Barco
1, avenue Henri Dunant
98000 Monaco
Tél : +377 97 70 24 00
contact@vcb.mc
www.vcb.mc

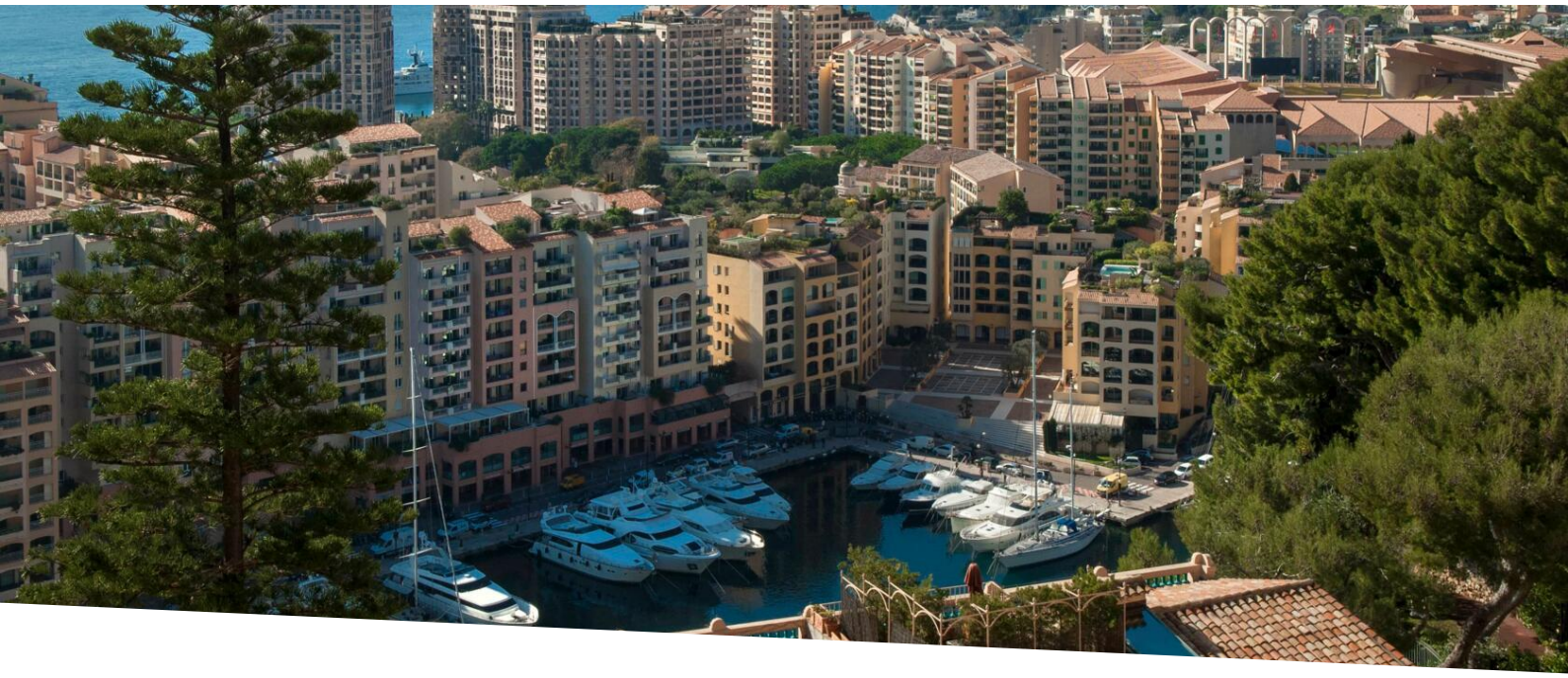

Vermietung

58 000 € / Monat

+ Nebenkosten : 7.800 €

Produkttyp **Wohnung**	*Zimmer* **7**	*Gebäude* **Le Quattrocento**	*District* **Fontvieille**
Wohnfläche **595 m²**	*Terrasse Fläche* **31 m²**	*Totale Fläche* **626 m²**	*Schlafzimmer* **5**
Salles de bains **5**	*Parkplatze* **4**	*Keller* **2**	*Nebenkosten* **7 800 €**
Zustand **Prestations luxueuses**	*Blick* **Vue mer,Vue ville**	*Verfügbar ab* **Octobre 2026**	*Hinweis* **VCB -QTC 731 - L**

This document does not form part of any offer or contract. All measurements, areas and distances are approximate. The information and plans contained herein are believed to be correct, however, their accuracy is not guaranteed. The photographs show only certain parts of the property at the time they were taken. This offer is subject to change of price or other conditions, without prior notice.

Viviani Champfleury Barco
Tél : +377 97 70 24 00
contact@vcb.mc
www.vcb.mc

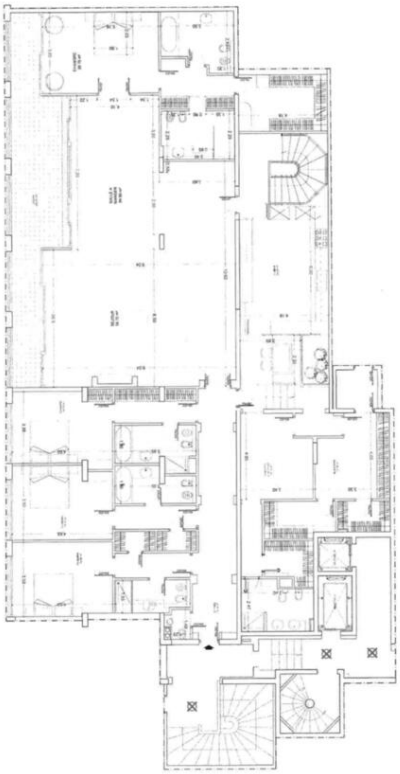

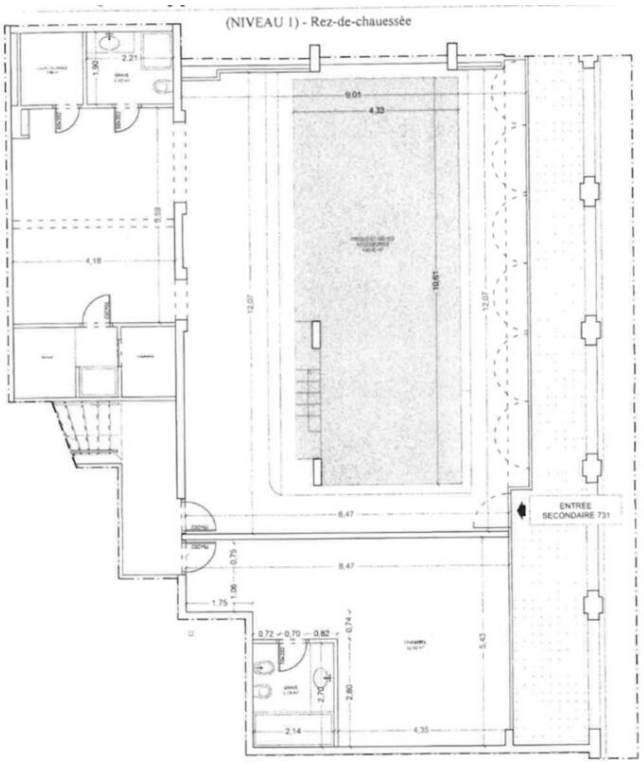

This document does not form part of any offer or contract. All measurements, areas and distances are approximate. The information and plans contained herein are believed to be correct, however, their accuracy is not guaranteed. The photographs show only certain parts of the property at the time they were taken. This offer is subject to change of price or other conditions, without prior notice.

Viviani Champfleury Barco
Tél : +377 97 70 24 00
contact@vcb.mc
www.vcb.mc

This document does not form part of any offer or contract. All measurements, areas and distances are approximate. The information and plans contained herein are believed to be correct, however, their accuracy is not guaranteed. The photographs show only certain parts of the property at the time they were taken. This offer is subject to change of price or other conditions, without prior notice.