VIVIANI CHAMPFLEURY BARCO

Real Estate Advisors

Viviani Champfleury Barco

1, avenue Henri Dunant

98000 Monaco

Tél : +377 97 70 24 00

contact@vcb.mc

www.vcb.mc

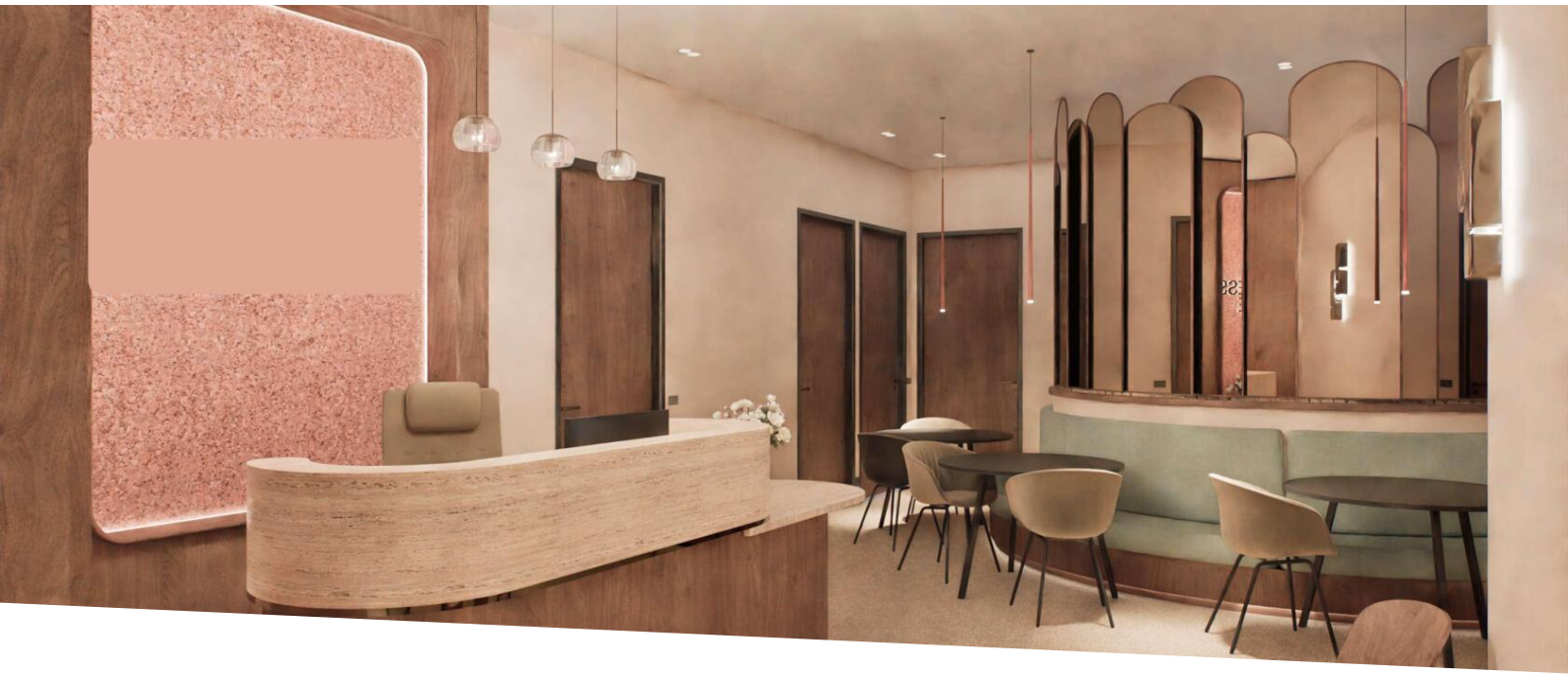

Location professionnelle

Miete auf Anfrage

Produkttyp **Büro**	*District* **Monte-Carlo**	*Stadt* **Monaco**	*Land* **Monaco**
Wohnfläche **10 m²**	*Salle de bains* **1**	*Blick* **Vue ville**	*Verfügbar ab* **Immédiatement**
Hinweis **VCB - ESC 03 - L**			

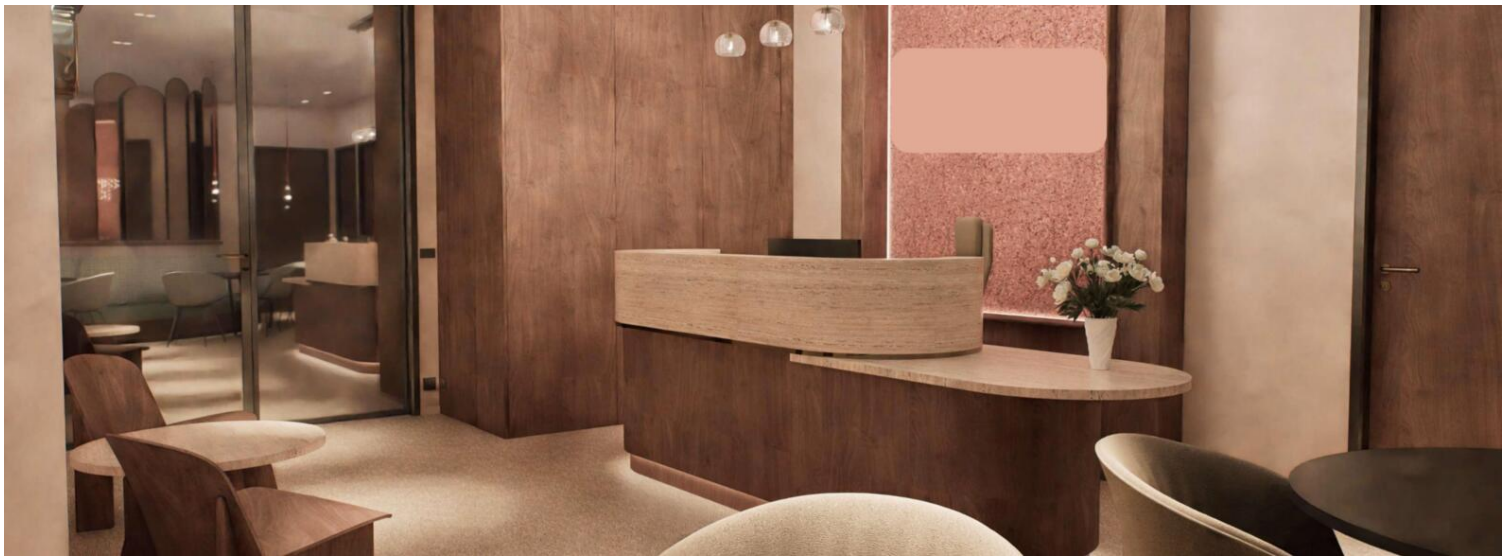

This document does not form part of any offer or contract. All measurements, areas and distances are approximate. The information and plans contained herein are believed to be correct, however, their accuracy is not guaranteed. The photographs show only certain parts of the property at the time they were taken. This offer is subject to change of price or other conditions, without prior notice.

Viviani Champfleury Barco
Tél : +377 97 70 24 00
contact@vcb.mc
www.vcb.mc











This document does not form part of any offer or contract. All measurements, areas and distances are approximate. The information and plans contained herein are believed to be correct, however, their accuracy is not guaranteed. The photographs show only certain parts of the property at the time they were taken. This offer is subject to change of price or other conditions, without prior notice.

Viviani Champfleury Barco
Tél : +377 97 70 24 00
contact@vcb.mc
www.vcb.mc





This document does not form part of any offer or contract. All measurements, areas and distances are approximate. The information and plans contained herein are believed to be correct, however, their accuracy is not guaranteed. The photographs show only certain parts of the property at the time they were taken. This offer is subject to change of price or other conditions, without prior notice.

Viviani Champfleury Barco
Tél : +377 97 70 24 00
contact@vcb.mc
www.vcb.mc



This document does not form part of any offer or contract. All measurements, areas and distances are approximate. The information and plans contained herein are believed to be correct, however, their accuracy is not guaranteed. The photographs show only certain parts of the property at the time they were taken. This offer is subject to change of price or other conditions, without prior notice.