Coletti Real Estate
30, boulevard des Moulins
98000 Monaco
Tél : +377 97 70 05 55
Fax : +377 97 70 05 50
info@colettirealestate.com
www.colettirealestate.com

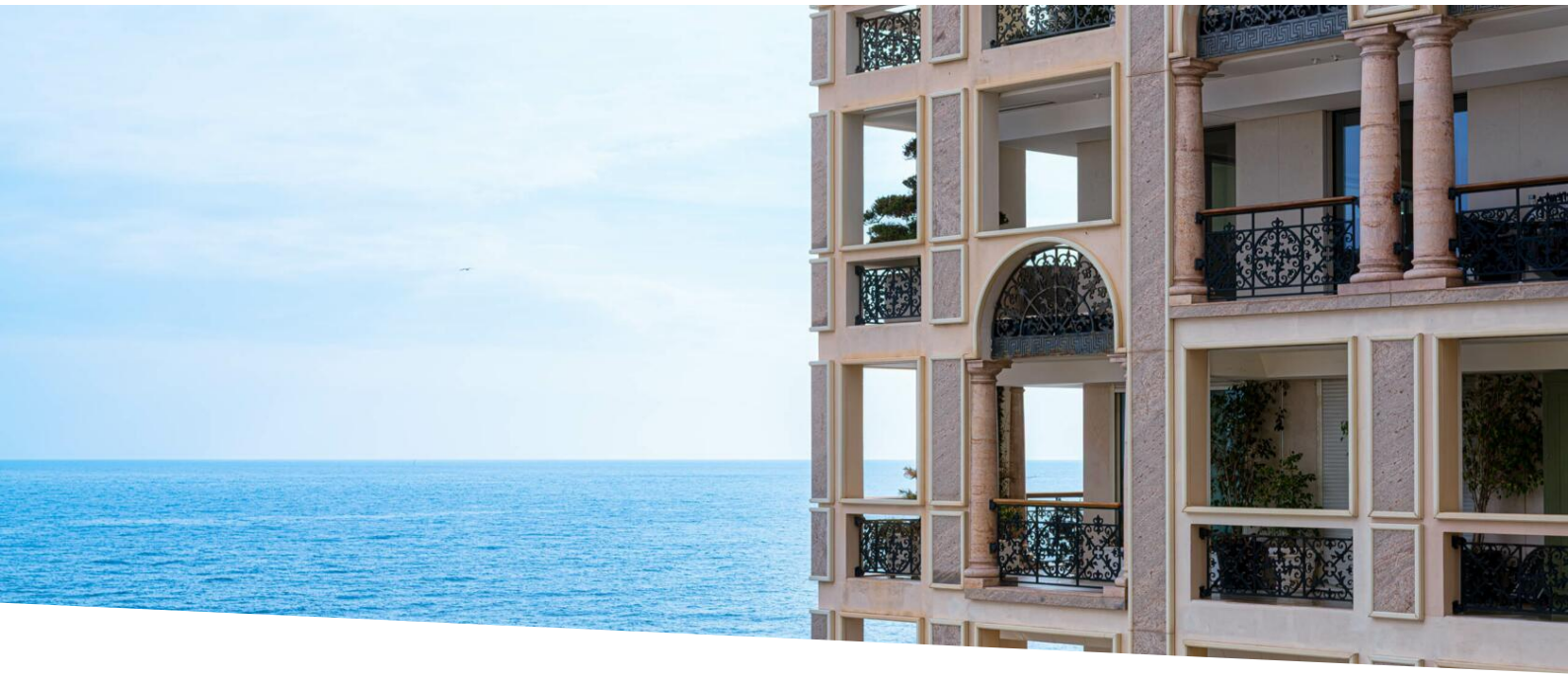

Vermietung

Exclusivité

25 000 € / Monat
+ Nebenkosten : 700 €

Produkttyp **Wohnung**	*Zimmer* **3 Zimmer**	*Gebäude* **Seaside Plaza**	*District* **Fontvieille**
Wohnfläche **139 m²**	*Terrasse Fläche* **72 m²**	*Totale Fläche* **211 m²**	*Schlafzimmer* **2**
Salles de bains **2**	*Parkplatz* **1**	*Keller* **1**	*Stockwerk* **7**
Nebenkosten **700 €**	*Zustand* **Neubau**	*Blick* **Vue mer**	*Verfügbar ab* **01/01/2027**
Hinweis **SEAS-P**			

This document does not form part of any offer or contract. All measurements, areas and distances are approximate. The information and plans contained herein are believed to be correct, however, their accuracy is not guaranteed. The photographs show only certain parts of the property at the time they were taken. This offer is subject to change of price or other conditions, without prior notice.

Coletti Real Estate
Tél : +377 97 70 05 55
Fax : +377 97 70 05 50
info@colettirealestate.com
www.colettirealestate.com







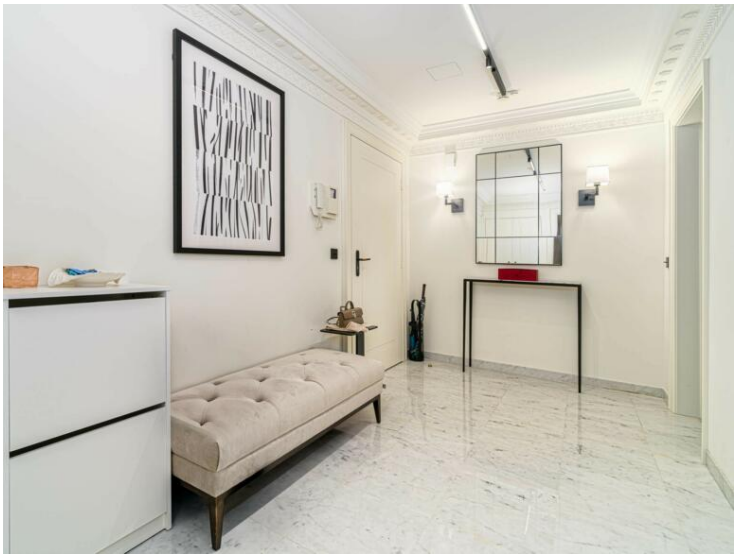





This document does not form part of any offer or contract. All measurements, areas and distances are approximate. The information and plans contained herein are believed to be correct, however, their accuracy is not guaranteed. The photographs show only certain parts of the property at the time they were taken. This offer is subject to change of price or other conditions, without prior notice.

COLETTI
REAL ESTATE

Coletti Real Estate
Tél : +377 97 70 05 55
Fax : +377 97 70 05 50
info@colettirealestate.com
www.colettirealestate.com





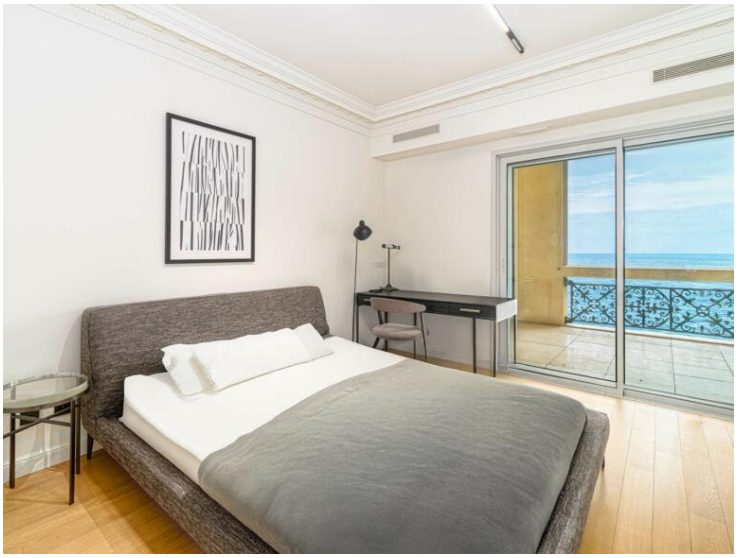





This document does not form part of any offer or contract. All measurements, areas and distances are approximate. The information and plans contained herein are believed to be correct, however, their accuracy is not guaranteed. The photographs show only certain parts of the property at the time they were taken. This offer is subject to change of price or other conditions, without prior notice.