Harroch Real Estate Monaco
2, rue de la Turbie
98000 Monaco
Tél : +377 97 97 31 08
Fax : +377 97 97 31 09
info@harrochrealestate.com
www.harrochrealestate.com



Location professionnelle

62 000 € / Monat

Produkttyp **Büro**	*District* **Fontvieille**	*Stadt* **Monaco**	*Land* **Monaco**
Totale Fläche **1 120 m²**	*Parkplatze* **+5**	*Zustand* **Très bon état**	*Mischnutzung* **Ja**
Blick **Vue ville**	*Verfügbar ab* **Rapidement**	*Hinweis* **HHL09092024**	

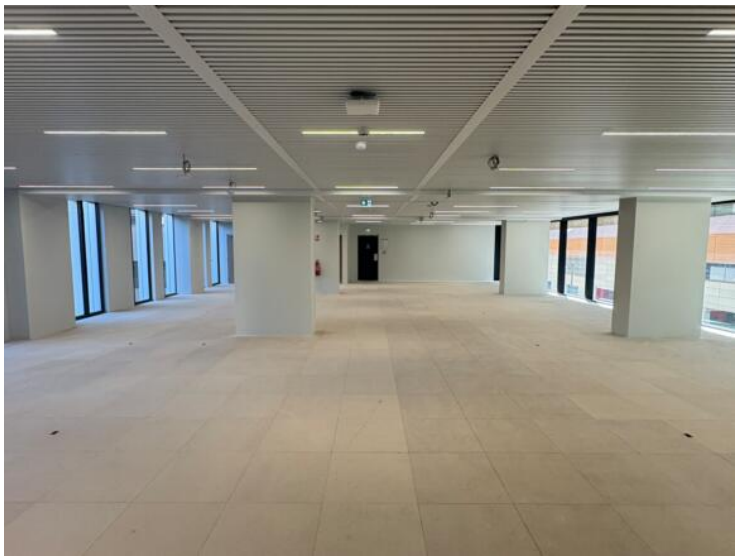



This document does not form part of any offer or contract. All measurements, areas and distances are approximate. The information and plans contained herein are believed to be correct, however, their accuracy is not guaranteed. The photographs show only certain parts of the property at the time they were taken. This offer is subject to change of price or other conditions, without prior notice.

Harroch Real Estate Monaco
Tél : +377 97 97 31 08
Fax : +377 97 97 31 09
info@harrochrealestate.com
www.harrochrealestate.com








This document does not form part of any offer or contract. All measurements, areas and distances are approximate. The information and plans contained herein are believed to be correct, however, their accuracy is not guaranteed. The photographs show only certain parts of the property at the time they were taken. This offer is subject to change of price or other conditions, without prior notice.

Harroch Real Estate Monaco
Tél : +377 97 97 31 08
Fax : +377 97 97 31 09
info@harrochrealestate.com
www.harrochrealestate.com

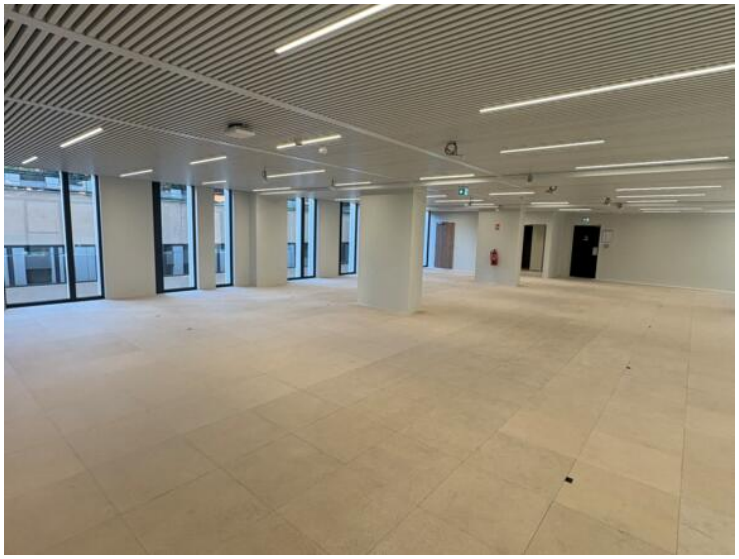






This document does not form part of any offer or contract. All measurements, areas and distances are approximate. The information and plans contained herein are believed to be correct, however, their accuracy is not guaranteed. The photographs show only certain parts of the property at the time they were taken. This offer is subject to change of price or other conditions, without prior notice.

Harroch Real Estate Monaco
Tél : +377 97 97 31 08
Fax : +377 97 97 31 09
info@harrochrealestate.com
www.harrochrealestate.com

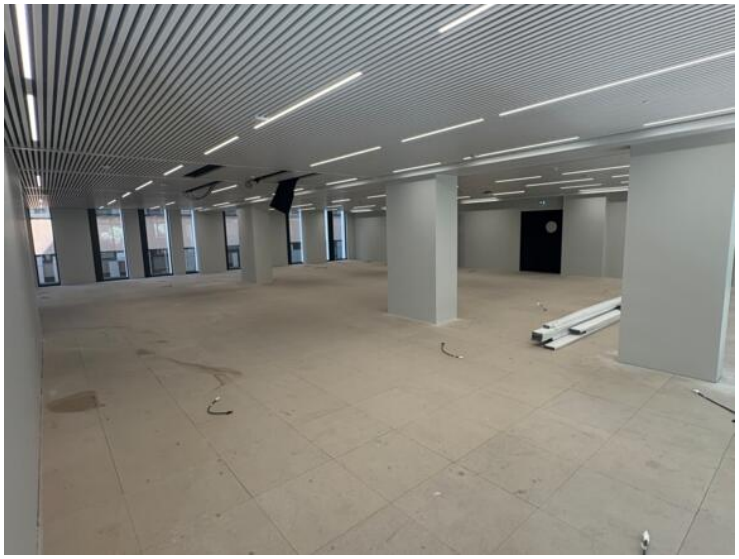



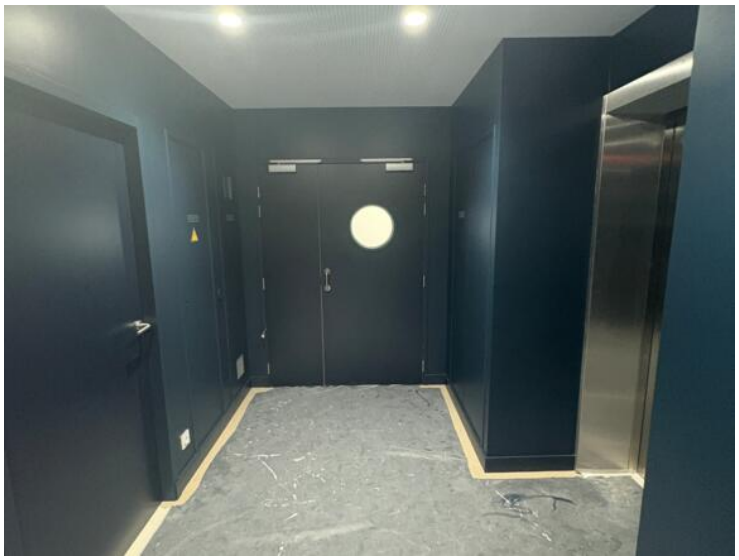


This document does not form part of any offer or contract. All measurements, areas and distances are approximate. The information and plans contained herein are believed to be correct, however, their accuracy is not guaranteed. The photographs show only certain parts of the property at the time they were taken. This offer is subject to change of price or other conditions, without prior notice.

Harroch Real Estate Monaco
Tél : +377 97 97 31 08
Fax : +377 97 97 31 09
info@harrochrealestate.com
www.harrochrealestate.com

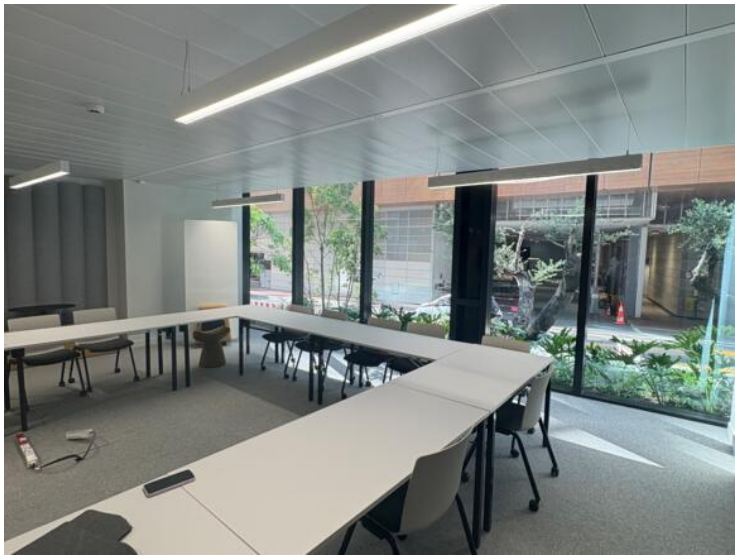

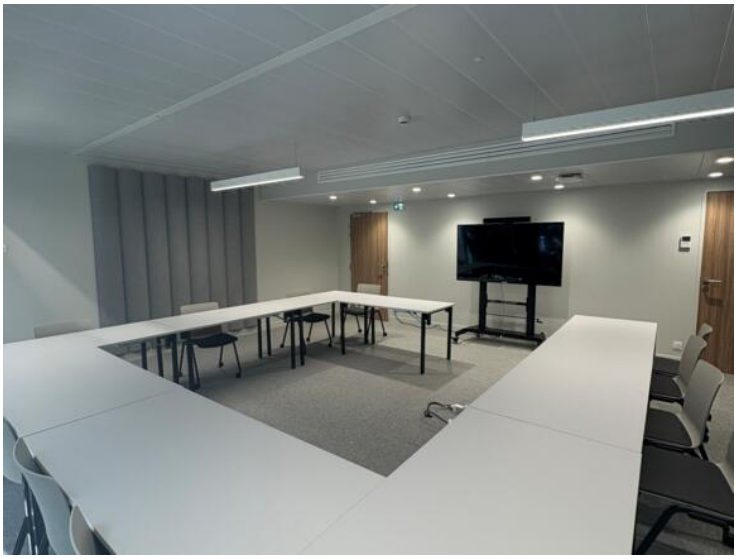

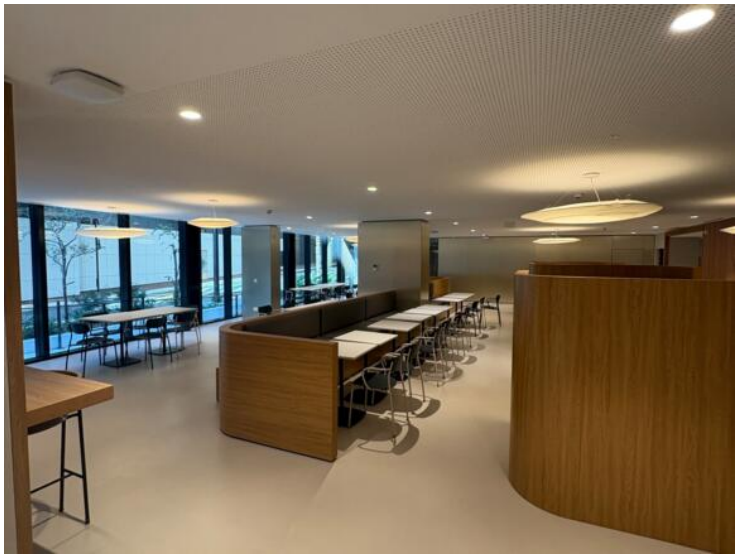



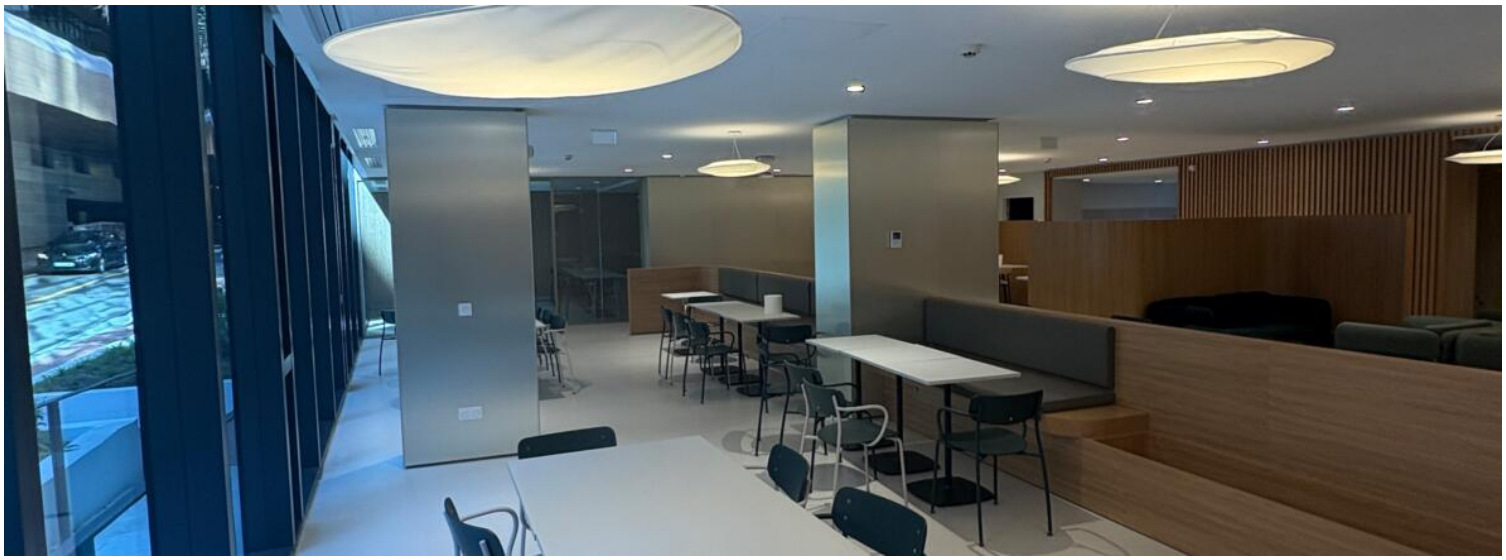

This document does not form part of any offer or contract. All measurements, areas and distances are approximate. The information and plans contained herein are believed to be correct, however, their accuracy is not guaranteed. The photographs show only certain parts of the property at the time they were taken. This offer is subject to change of price or other conditions, without prior notice.