FLORENCE PROPERTIES
LUXURY REAL ESTATE

FLORENCE PROPERTIES
309 Rte des Oliviers
06250 Mougins
Tél : +33 6 13 73 22 64
info@florence-properties.fr
www.florence-properties.fr

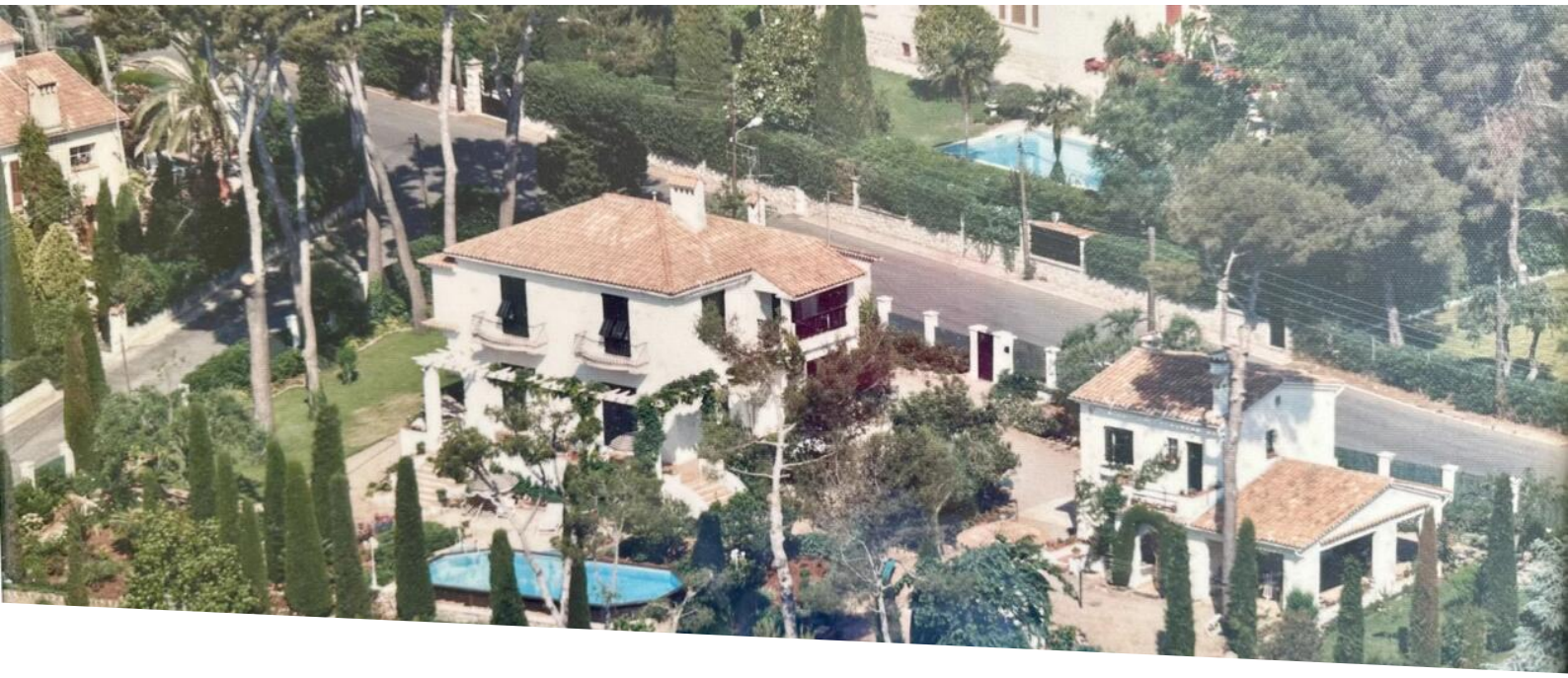

Verkauf

5 300 000 €

Produkttyp **Haus**	*Zimmer* **+5 Zimmer**	*Stadt* **Antibes**	*Land* **Frankreich**
Wohnfläche **200 m²**	*Land Fläche* **4 100 m²**	*Totale Fläche* **250 m²**	*Zustand* **Renovierungsarbeiten notwendig**
Blick **Vue dégagée**	*Hinweis* **86651462G**		





This document does not form part of any offer or contract. All measurements, areas and distances are approximate. The information and plans contained herein are believed to be correct, however, their accuracy is not guaranteed. The photographs show only certain parts of the property at the time they were taken. This offer is subject to change of price or other conditions, without prior notice.

FLORENCE PROPERTIES
Tél : +33 6 13 73 22 64
info@florence-properties.fr
www.florence-properties.fr





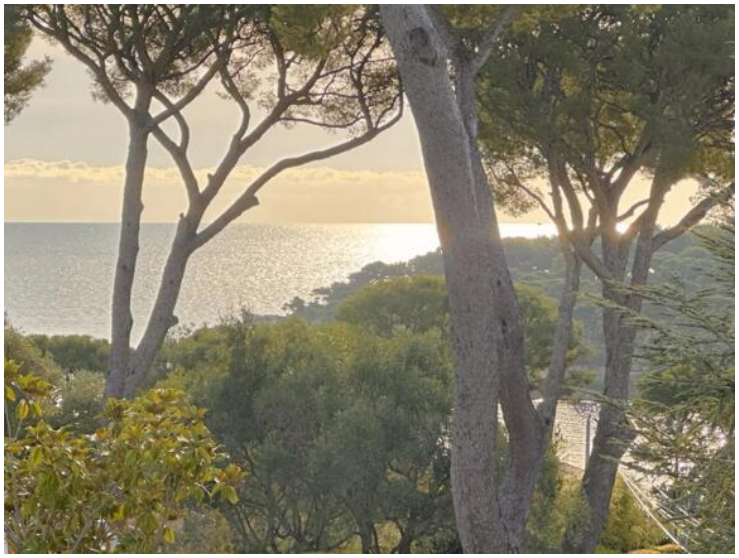







This document does not form part of any offer or contract. All measurements, areas and distances are approximate. The information and plans contained herein are believed to be correct, however, their accuracy is not guaranteed. The photographs show only certain parts of the property at the time they were taken. This offer is subject to change of price or other conditions, without prior notice.

FLORENCE PROPERTIES
Tél : +33 6 13 73 22 64
info@florence-properties.fr
www.florence-properties.fr













This document does not form part of any offer or contract. All measurements, areas and distances are approximate. The information and plans contained herein are believed to be correct, however, their accuracy is not guaranteed. The photographs show only certain parts of the property at the time they were taken. This offer is subject to change of price or other conditions, without prior notice.

FLORENCE PROPERTIES
Tél : +33 6 13 73 22 64
info@florence-properties.fr
www.florence-properties.fr











This document does not form part of any offer or contract. All measurements, areas and distances are approximate. The information and plans contained herein are believed to be correct, however, their accuracy is not guaranteed. The photographs show only certain parts of the property at the time they were taken. This offer is subject to change of price or other conditions, without prior notice.

FLORENCE PROPERTIES
Tél : +33 6 13 73 22 64
info@florence-properties.fr
www.florence-properties.fr

Diagnostique de Performances Énergétiques

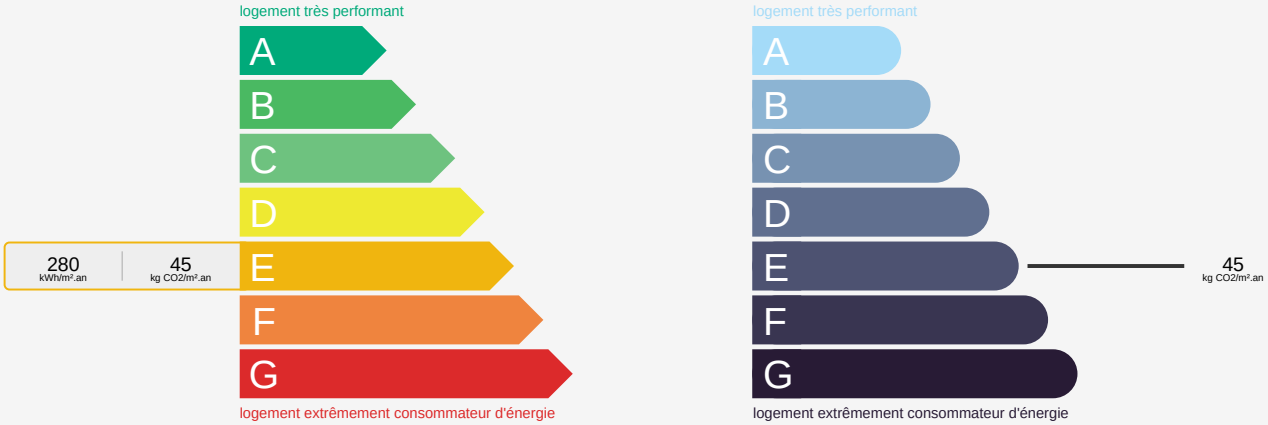

This document does not form part of any offer or contract. All measurements, areas and distances are approximate. The information and plans contained herein are believed to be correct, however, their accuracy is not guaranteed. The photographs show only certain parts of the property at the time they were taken. This offer is subject to change of price or other conditions, without prior notice.