La Monégasque Immobilier
"LE MANTEGNA" 18 quai Jean-Charles Rey
98000 Monaco
Tél : +377 92 05 28 80
contact@lamonegasqueimmobilier.mc
lamonegasqueimmobilier.mc

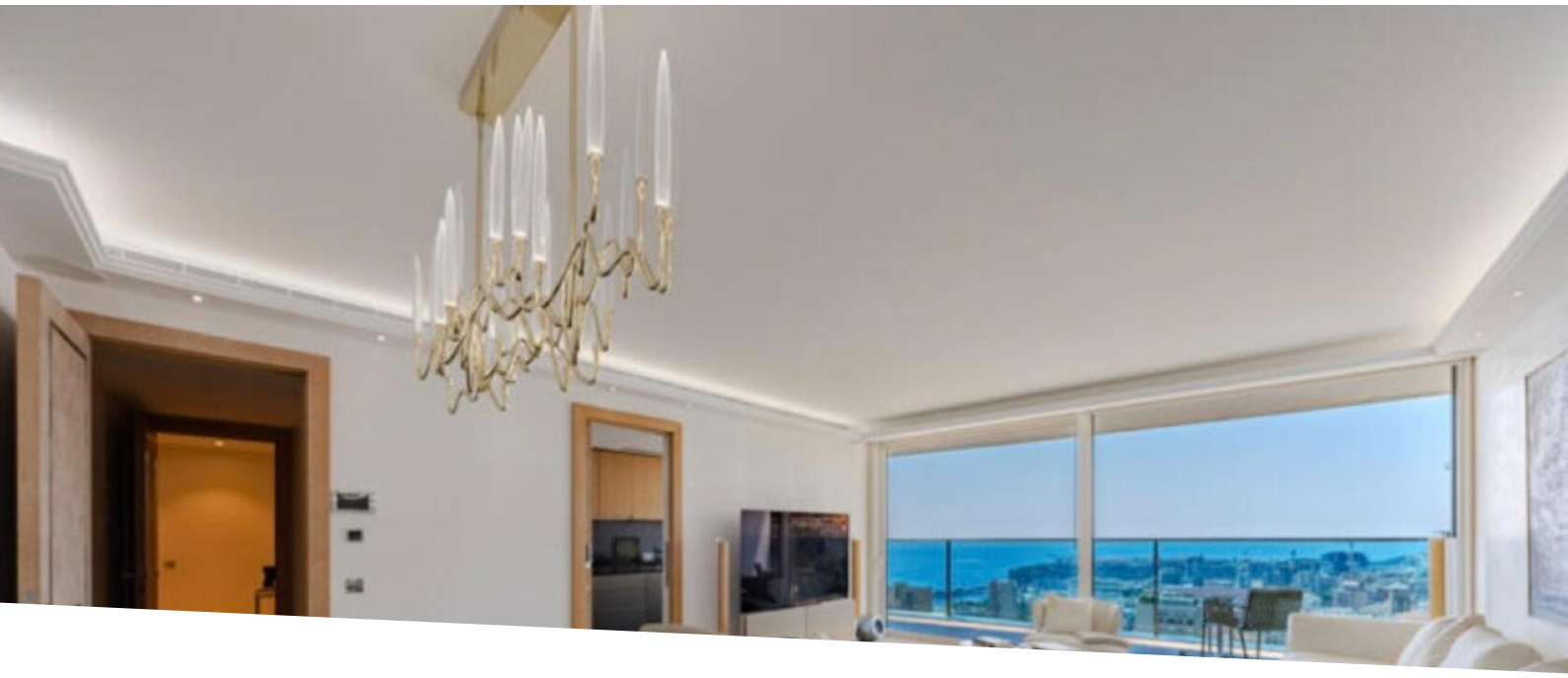

Vermietung

Exclusivité

59 000 € / Monat

Produkttyp **Wohnung**	*Zimmer* **4 Zimmer**	*Gebäude* **Tour Odéon**	*District* **La Rousse - Saint Roman**
Totale Fläche **213 m²**	*Schlafzimmer* **3**	*Salles de bains* **3**	*Parkplatz* **1**
Keller **1**	*Stockwerk* **29**	*Blick* **Vue mer**	*Hinweis* **Odeon**





This document does not form part of any offer or contract. All measurements, areas and distances are approximate. The information and plans contained herein are believed to be correct, however, their accuracy is not guaranteed. The photographs show only certain parts of the property at the time they were taken. This offer is subject to change of price or other conditions, without prior notice.

La Monégasque Immobilier
Tél : +377 92 05 28 80
contact@lamonegasqueimmobilier.mc
lamonegasqueimmobilier.mc











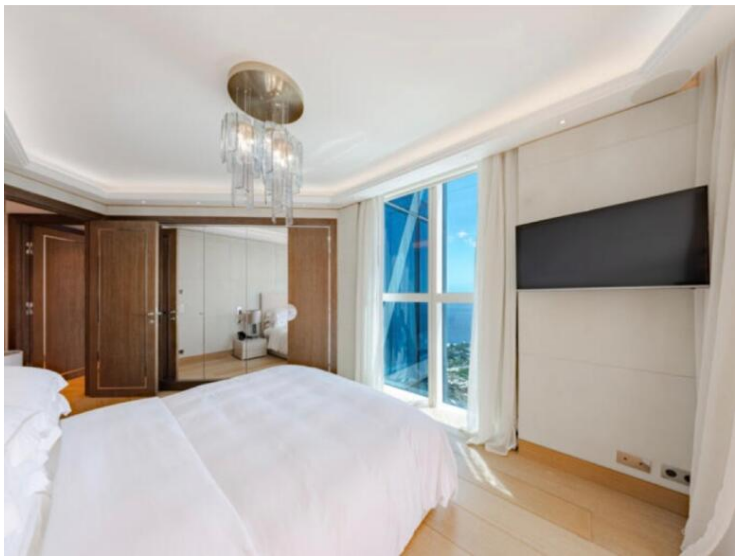

This document does not form part of any offer or contract. All measurements, areas and distances are approximate. The information and plans contained herein are believed to be correct, however, their accuracy is not guaranteed. The photographs show only certain parts of the property at the time they were taken. This offer is subject to change of price or other conditions, without prior notice.

La Monégasque Immobilier
Tél : +377 92 05 28 80
contact@lamonegasqueimmobilier.mc
lamonegasqueimmobilier.mc






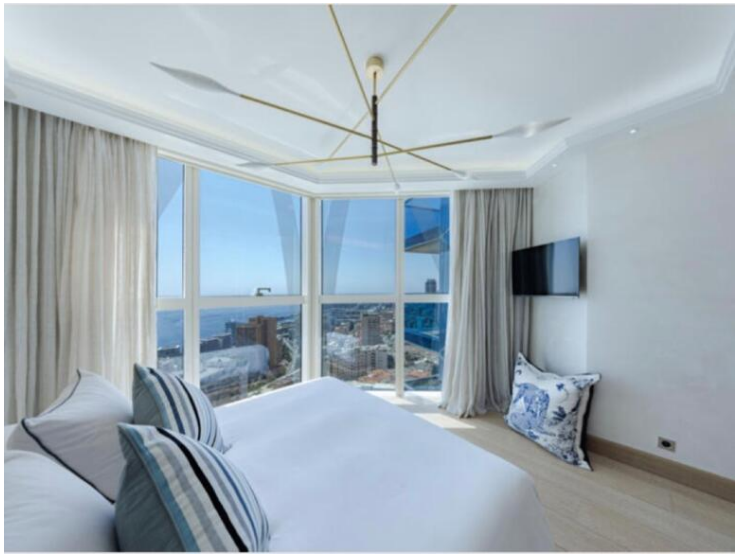

This document does not form part of any offer or contract. All measurements, areas and distances are approximate. The information and plans contained herein are believed to be correct, however, their accuracy is not guaranteed. The photographs show only certain parts of the property at the time they were taken. This offer is subject to change of price or other conditions, without prior notice.

La Monégasque Immobilier
Tél : +377 92 05 28 80
contact@lamonegasqueimmobilier.mc
lamonegasqueimmobilier.mc



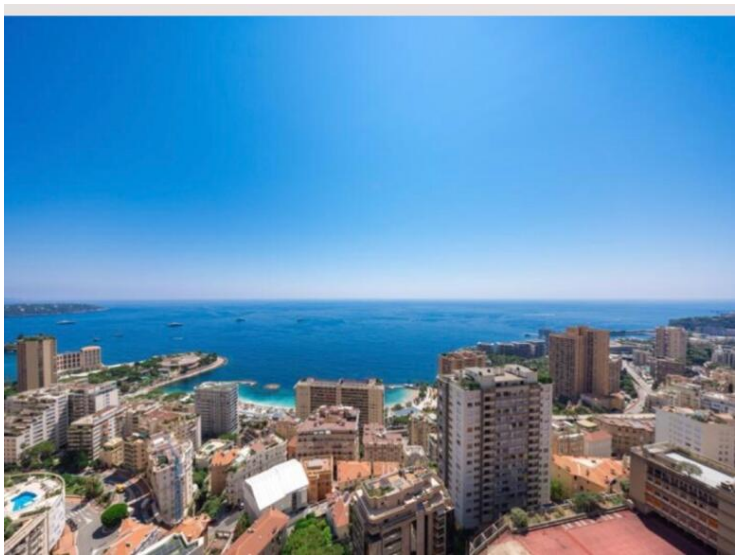



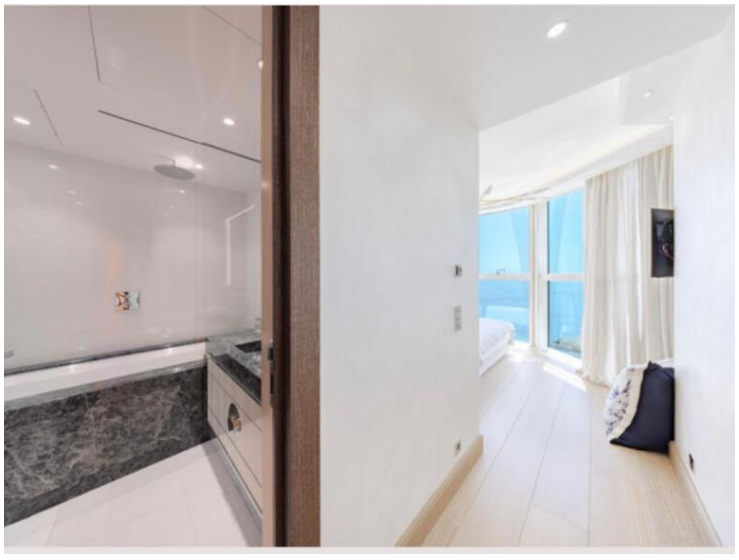

This document does not form part of any offer or contract. All measurements, areas and distances are approximate. The information and plans contained herein are believed to be correct, however, their accuracy is not guaranteed. The photographs show only certain parts of the property at the time they were taken. This offer is subject to change of price or other conditions, without prior notice.