Sogestmar SARL
36, avenue l'Annonciade
98000 Monaco
Tél : +37799994050
Fax : +37799994199
info@sogestmar.mc
www.sogestmar.mc



Vermietung

Exclusivité

5 000 € / Monat
+ Nebenkosten : 550 €

Produkttyp **Rez-de-jardin**	*Zimmer* **2 Zimmer**	*Gebäude* **Virginia Plaza**	*District* **Monte-Carlo**
Wohnfläche **44,30 m²**	*Garten Fläche* **85 m²**	*Totale Fläche* **129,30 m²**	*Schlafzimmer* **1**
Salle de bains **1**	*Parkplatz* **1**	*Keller* **1**	*Stockwerk* **Rez-De-Chaussée**
Nebenkosten **550 €**	*Zustand* **Très bon état**	*Blick* **Vue ville**	*Verfügbar ab* **Libre**
Hinweis **VP/RDJ**			

This document does not form part of any offer or contract. All measurements, areas and distances are approximate. The information and plans contained herein are believed to be correct, however, their accuracy is not guaranteed. The photographs show only certain parts of the property at the time they were taken. This offer is subject to change of price or other conditions, without prior notice.

SOGESTMAR

Sogestmar SARL
Tél : +37799994050
Fax : +37799994199
info@sogestmar.mc
www.sogestmar.mc

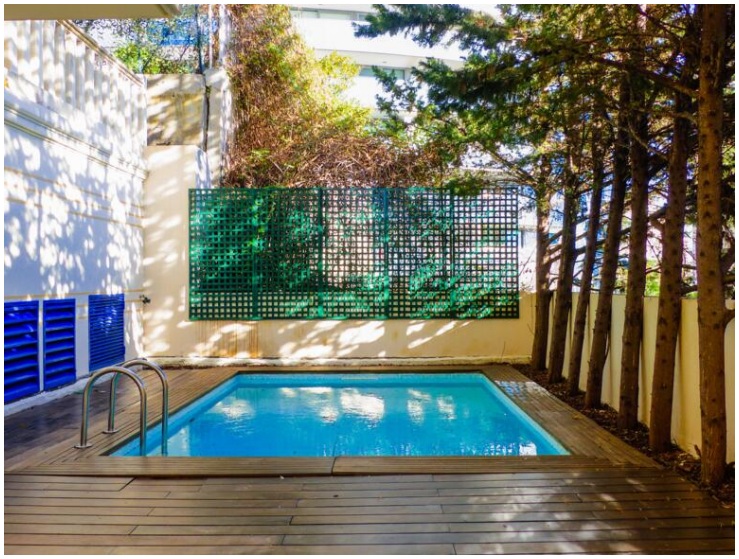











Hinweis : VP/RDJ

This document does not form part of any offer or contract. All measurements, areas and distances are approximate. The information and plans contained herein are believed to be correct, however, their accuracy is not guaranteed. The photographs show only certain parts of the property at the time they were taken. This offer is subject to change of price or other conditions, without prior notice.

Sogestmar SARL
Tél : +37799994050
Fax : +37799994199
info@sogestmar.mc
www.sogestmar.mc

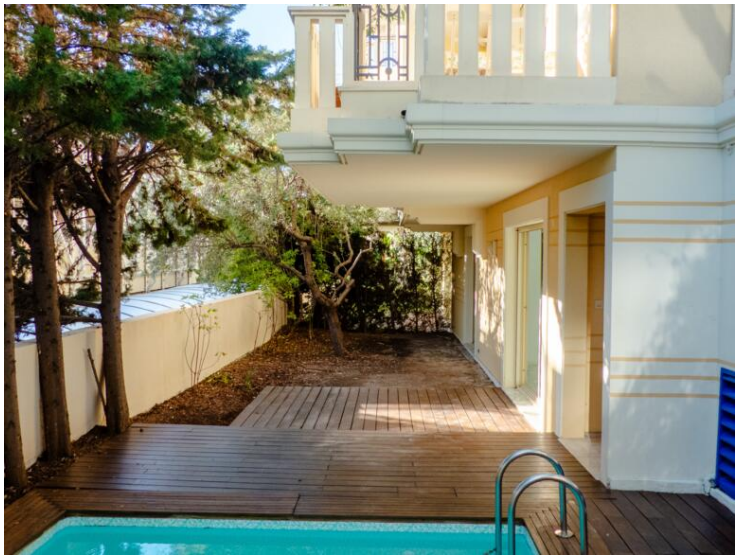

VIRGINIA PLAZA
APPARTEMENT
REZ-DE-JARDIN

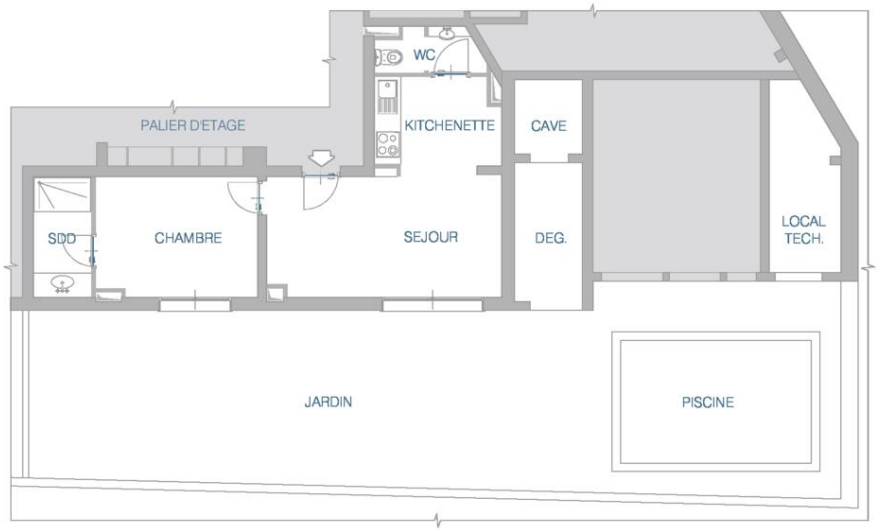

Plan non contractuel. Dimensions pouvant varier. Agencement et mobilier à valeur purement indicative.



This document does not form part of any offer or contract. All measurements, areas and distances are approximate. The information and plans contained herein are believed to be correct, however, their accuracy is not guaranteed. The photographs show only certain parts of the property at the time they were taken. This offer is subject to change of price or other conditions, without prior notice.