MCE MONTECARLOESTATES
Le Prince des Galles
3/5 Av. des Citronniers
98000 Monaco
Tél : +37792006969
info@montecarloestates.mc



## Verkauf

## Exclusivité

## Preis auf Anfrage

| | | | |
|---|---|---|---|
| *Produkttyp*<br>**Wohnung** | *Zimmer*<br>**5 Zimmer** | *Gebäude*<br>**Palais de la Scala** | *District*<br>**Carré d'Or** |
| *Wohnfläche*<br>**220 m²** | *Schlafzimmer*<br>**4** | *Salles de bains*<br>**3** | *Parkplatz*<br>**1** |
| *Stockwerk*<br>**4** | *Zustand*<br>**Prestations luxueuses** | *Meublé*<br>**Ja** | *Mischnutzung*<br>**Ja** |
| *Blick*<br>**Vue ville** | *Verfügbar ab*<br>**Libre** | *Hinweis*<br>**v114** | |



This document does not form part of any offer or contract. All measurements, areas and distances are approximate. The information and plans contained herein are believed to be correct, however, their accuracy is not guaranteed. The photographs show only certain parts of the property at the time they were taken. This offer is subject to change of price or other conditions, without prior notice.

MCE MONTECARLOESTATES
Tél : +37792006969
info@montecarloestates.mc













This document does not form part of any offer or contract. All measurements, areas and distances are approximate. The information and plans contained herein are believed to be correct, however, their accuracy is not guaranteed. The photographs show only certain parts of the property at the time they were taken. This offer is subject to change of price or other conditions, without prior notice.

MCE MONTECARLOESTATES
Tél : +37792006969
info@montecarloestates.mc

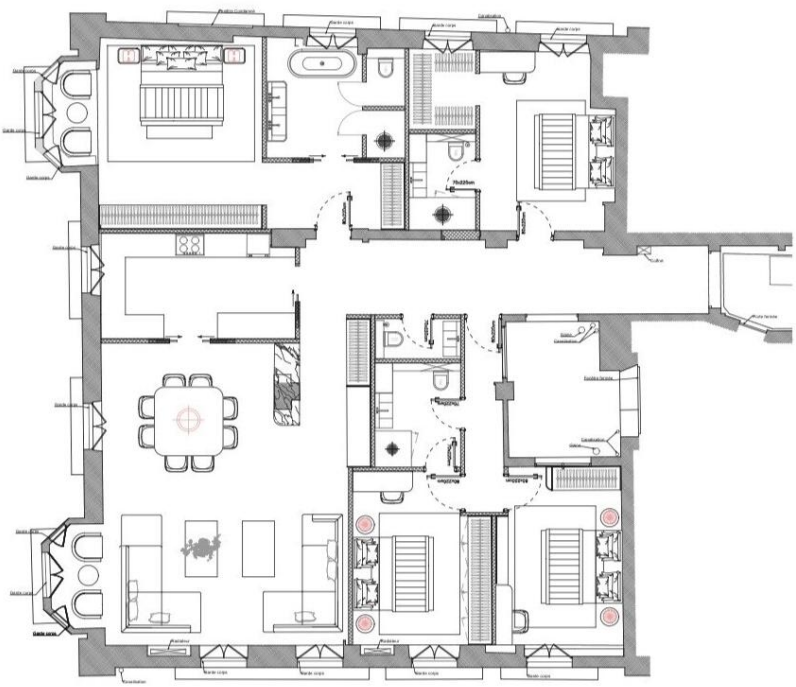



This document does not form part of any offer or contract. All measurements, areas and distances are approximate. The information and plans contained herein are believed to be correct, however, their accuracy is not guaranteed. The photographs show only certain parts of the property at the time they were taken. This offer is subject to change of price or other conditions, without prior notice.