Deplanche Immobilier
29, boulevard des Moulins
98000 Monaco
Tél : +377 93 50 41 44
Fax : +377 93 15 08 14
info@deplanche-immobilier.com
www.deplanche-immobilier.com



Verkauf — Exclusivité — 960 000 €

Produkttyp **Wohnung**	*Zimmer* **3 Zimmer**	*Stadt* **Beausoleil**	*Land* **Frankreich**
Wohnfläche **72 m²**	*Terrasse Fläche* **26,73 m²**	*Totale Fläche* **98,73 m²**	*Schlafzimmer* **2**
Salle de bains **1**	*Parkplatze* **2**	*Keller* **1**	*Zustand* **Neubau**
Blick **Vue dégagée**	*Hinweis* **87630285**		

This document does not form part of any offer or contract. All measurements, areas and distances are approximate. The information and plans contained herein are believed to be correct, however, their accuracy is not guaranteed. The photographs show only certain parts of the property at the time they were taken. This offer is subject to change of price or other conditions, without prior notice.

Deplanche Immobilier
Tél : +377 93 50 41 44
Fax : +377 93 15 08 14
info@deplanche-immobilier.com
www.deplanche-immobilier.com











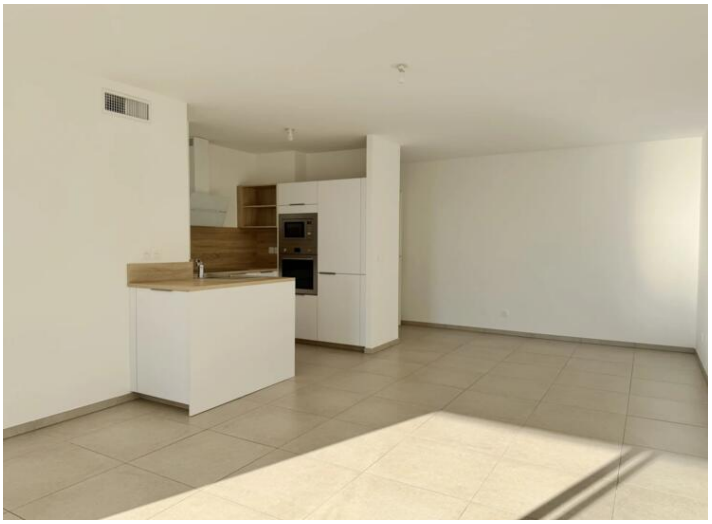

This document does not form part of any offer or contract. All measurements, areas and distances are approximate. The information and plans contained herein are believed to be correct, however, their accuracy is not guaranteed. The photographs show only certain parts of the property at the time they were taken. This offer is subject to change of price or other conditions, without prior notice.

Deplanche Immobilier
Tél : +377 93 50 41 44
Fax : +377 93 15 08 14
info@deplanche-immobilier.com
www.deplanche-immobilier.com













This document does not form part of any offer or contract. All measurements, areas and distances are approximate. The information and plans contained herein are believed to be correct, however, their accuracy is not guaranteed. The photographs show only certain parts of the property at the time they were taken. This offer is subject to change of price or other conditions, without prior notice.

Deplanche Immobilier
Tél : +377 93 50 41 44
Fax : +377 93 15 08 14
info@deplanche-immobilier.com
www.deplanche-immobilier.com





Diagnostique de Performances Énergétiques

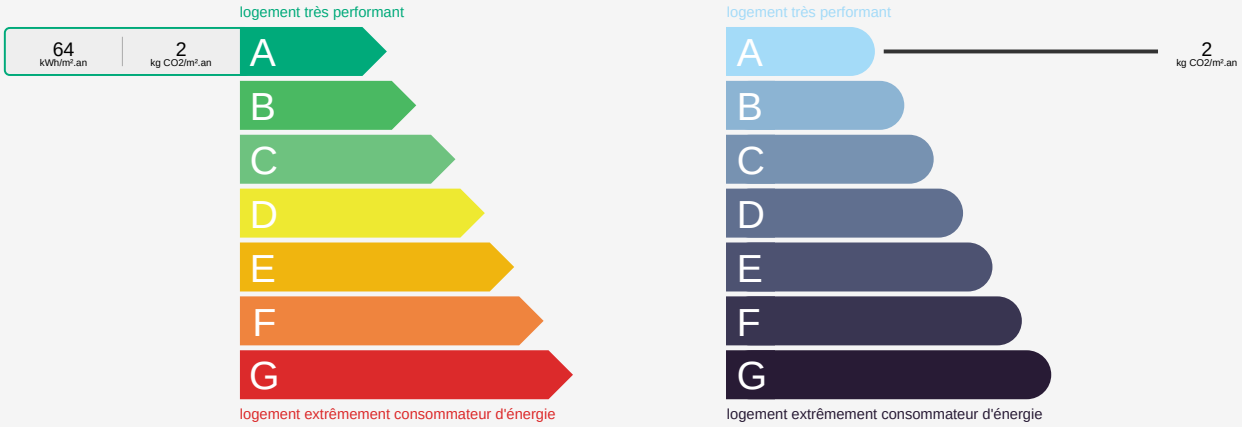

This document does not form part of any offer or contract. All measurements, areas and distances are approximate. The information and plans contained herein are believed to be correct, however, their accuracy is not guaranteed. The photographs show only certain parts of the property at the time they were taken. This offer is subject to change of price or other conditions, without prior notice.