Petrini Exclusive Real Estate Monaco
3 Avenue des Citronniers
98000 Monaco
Phone : +377 92 00 16 00
contact@petrini.mc
www.petrini.mc

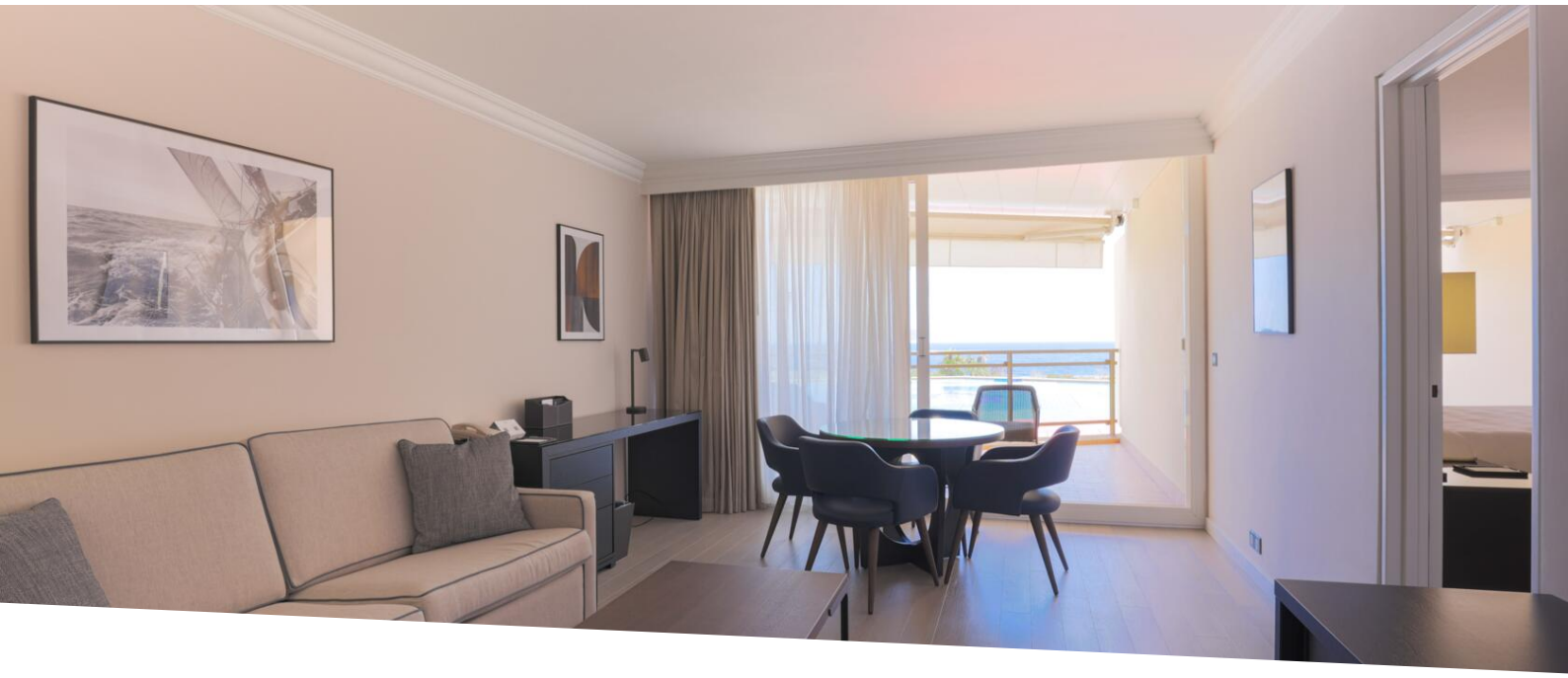

Fairmont Residence 2 rooms sea view

Rental

18 100 € / month
(Service charges included)

Product type **Apartment**	*Num rooms* **2 rooms**
Building **Fairmont Résidence**	*District* **Carré d'Or**
Living area **70 m²**	*Terrace area* **10 m²**
Total area **80 m²**	*Bedroom* **1**
Bathroom **1**	*Condition* **Renovated**
View **Sea**	*Release date* **01/08/20260**
Ref. **PEL824**	

Pretty furnished 2-room apartment with sea view, in the heart of the prestigious Carré d'Or district, close to the Casino de Monte-Carlo. This property has exclusive services such as: daily cleaning, access to the pool and the gym of the residence. Parking is available at an additional cost.

Discover this two-room apartment for rent, in the heart of Monte-Carlo's Carré d'Or, offering an exceptional sea view. With its 70 m² of living space and 10 m² of terrace, this space will seduce you. It includes a living room with kitchen, a bedroom with bathroom, guest toilet, and a terrace overlooking the sea.

The advantages of this rental are numerous: daily cleaning, linen provided, services included (water, electricity, air conditioning, TV, Wi-Fi), access to the swimming pool, fitness, and solarium. In addition, you will

Ce document ne fait partie d'aucune offre ou contrat. Toutes mesures, surfaces et distances sont approximatives. Le descriptif et les plans ne sont donnés qu'à titre indicatif et leur exactitude n'est pas garantie. Les photographies ne montrent que certaines parties de la propriété. L'offre est valable sauf en cas de vente, retrait de vente, changement de prix ou d'autres conditions, sans préalable.

receive a 20% discount on bills for catering, laundry and other hotel services.

Take advantage of this unique opportunity to live in one of the most prestigious areas of Monte-Carlo, a stone's throw from the Casino and the Larvotto beaches. A luxurious living environment awaits you.





Ce document ne fait partie d'aucune offre ou contrat. Toutes mesures, surfaces et distances sont approximatives. Le descriptif et les plans ne sont donnés qu'à titre indicatif et leur exactitude n'est pas garantie. Les photographies ne montrent que certaines parties de la propriété. L'offre est valable sauf en cas de vente, retrait de vente, changement de prix ou d'autres conditions, sans préalable.